

550-12-33/-34

Teileliste und Näheinrichtungen
Parts List and Sewing Equipment

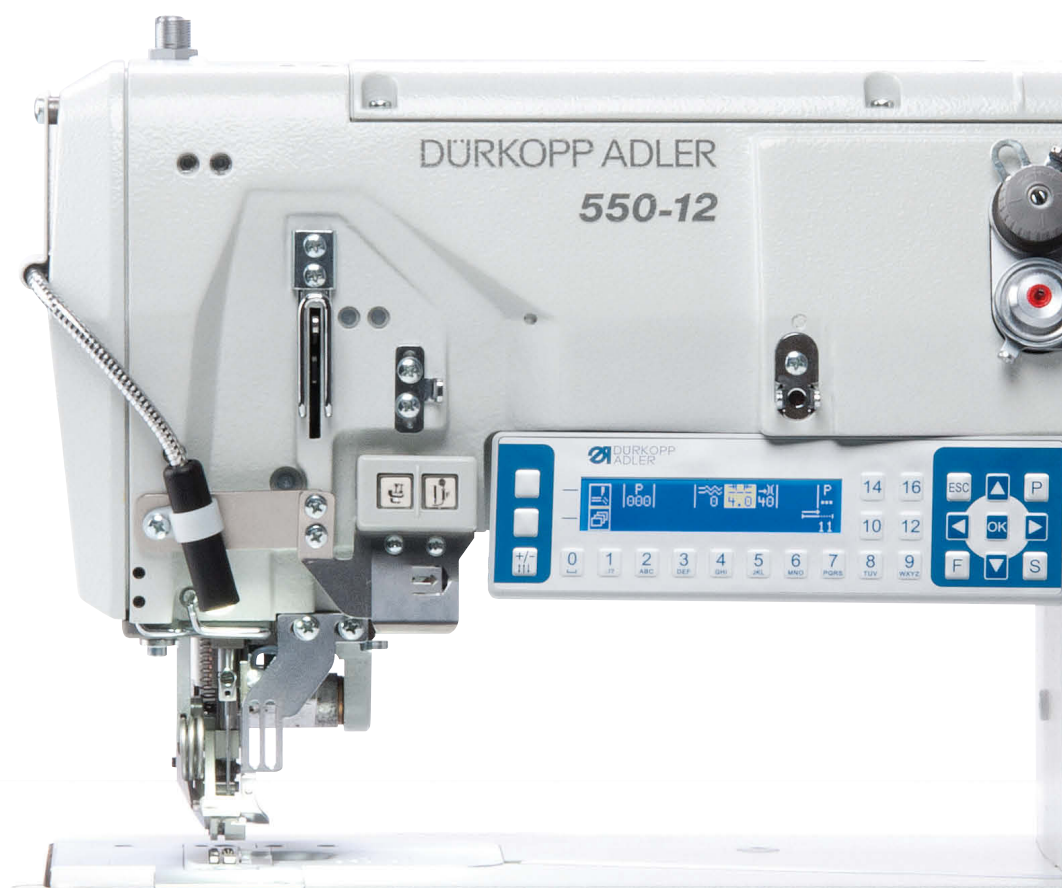

Alle Rechte vorbehalten.

Eigentum der Dürkopp Adler AG und urheberrechtlich geschützt. Jede Wiederverwendung dieser Inhalte, auch in Form von Auszügen, ist ohne vorheriges schriftliches Einverständnis der Dürkopp Adler AG verboten.

All rights reserved.

Property of Dürkopp Adler AG and protected by copyright. Any reuse of these contents, including extracts, is prohibited without the prior written approval of Dürkopp Adler AG.

Copyright © Dürkopp Adler AG 2019

Teileliste und Näheinrichtungen
 Parts List and Sewing Equipment
 550-12-33, -34

Inhaltsverzeichnis/Table of Contents

Inhalt	Tafel/Table	Content
Armwelle	1	Arm shaft
Welle, Obertransport	2	Shaft, Top feed
Nadelstangenschwinge, Fadenhebel	3	Needle bar frame, Thread lever
Stichstellergetriebe oben	4	Upper stitch regulator link
Fußstangen, Füßchenlüftung	5	Foot bar, Upper sewing foot lift
Stichstellergetriebe unten, Transportantrieb	6	Lower stitch regulator link, Transport drive
Greiferfadengeber, Stichstellergetriebe, Differential-Untertransport	7	Looper thread feeder, Stitch regulator link differential lower transport
Greifergehäuse, Nadelschutz	8	Hook case, Needle guard
Unterpelle, Fadengeberscheibe	9	Lower shaft, Rotary take-up disc
Zugstange, Obertransport	10	Connecting rod, Top feed
Schrittmotore	11	Stepper motor differential transport
Differentialtransport		
Zugstange Untertransport	12	Connecting rod lower transport
Armdeckel	13	Arm cover
Spannungsplatte, Fadenführungen	14	Tension plate, Thread guide
Schmierung	15	Lubrication
Kopfdeckel, Abdeckungen	16	Head cover
Kantenschneider	17	Edge cutter
Abdeckplatten, Fadenführungen	18	Cover plates, Thread guide
Schmierung, Abdeckungen	19	Lubrication, Cover
Nähleuchten	20	Sewing lamp
Nähtrieb	21	Sewing motor
Magnetventile	22	Solenoid valves
Knieschalter, Sollwertgeber, Steuerung	23	Knee switch, Setpoint generator, Control
Gestell	24	Stand
Bundbuchse, Bandrollenhalter unten	25	Flange sleeve, Lower tape-reel bracket
Bundbuchse, Bandrollenhalter oben	26	Flange sleeve, Upper tape-reel bracket
Bedienfeld, Taster	27	Operating panel, Button
Beipack	28	Accessories

Teileliste und Näheinrichtungen
Parts List and Sewing Equipment
550-12-33, -34

Inhaltsverzeichnis/Table of Contents

Inhalt	Tafel/Table	Content
Einstell-Lehren	29	Setting gages
Näheinrichtung	30	Sewing Equipment
Näheinrichtung für Kantenschneider	31	Sewing Equipment for edge cutter
Kantenanschlag	32	Edge guide
Pläne		Plans

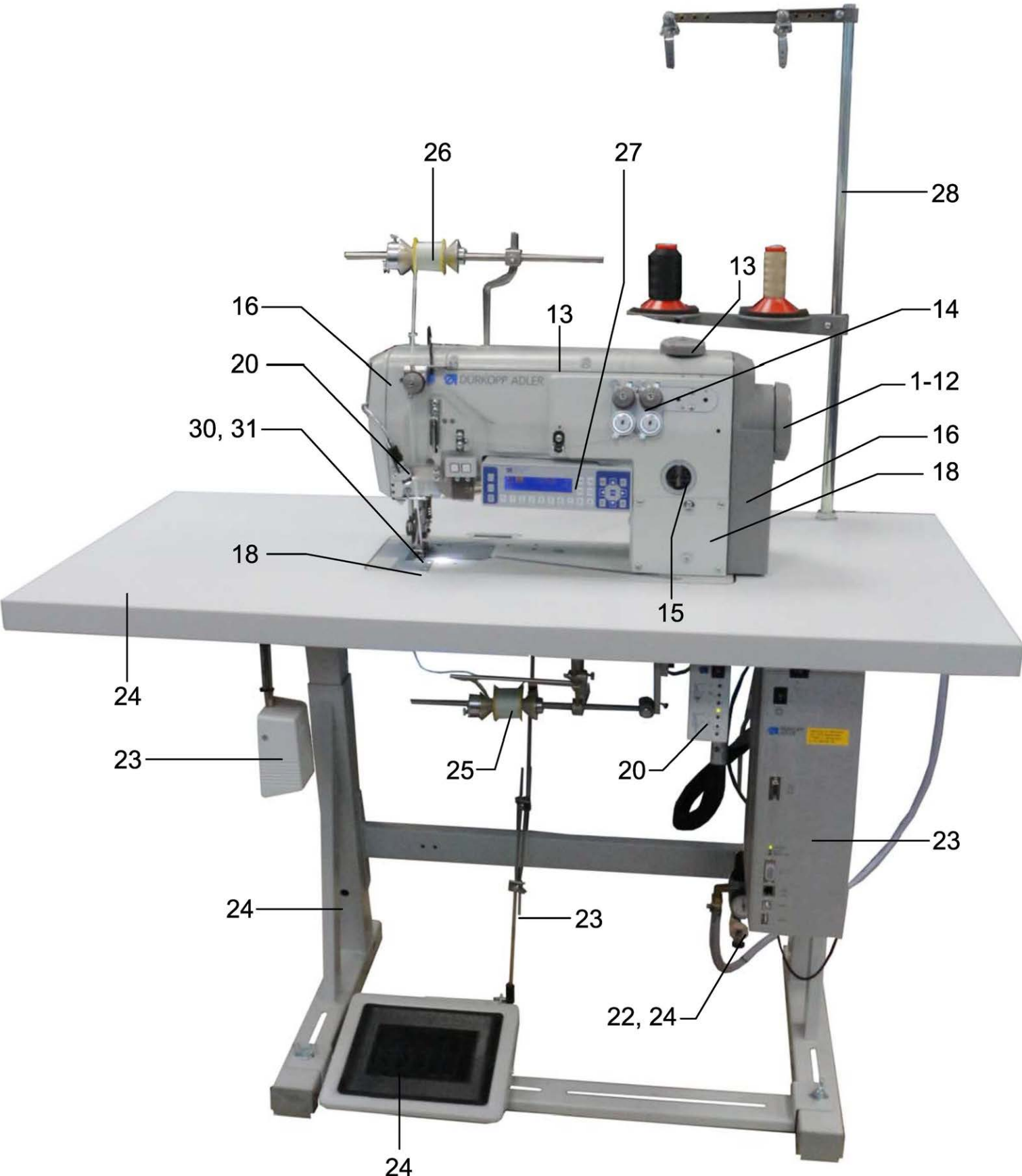

- 1-12
- 13
- 14
- 15
- 16
- 18
- 20
- 22, 24
- 23
- 24
- 25
- 26
- 27
- 30, 31
- 28

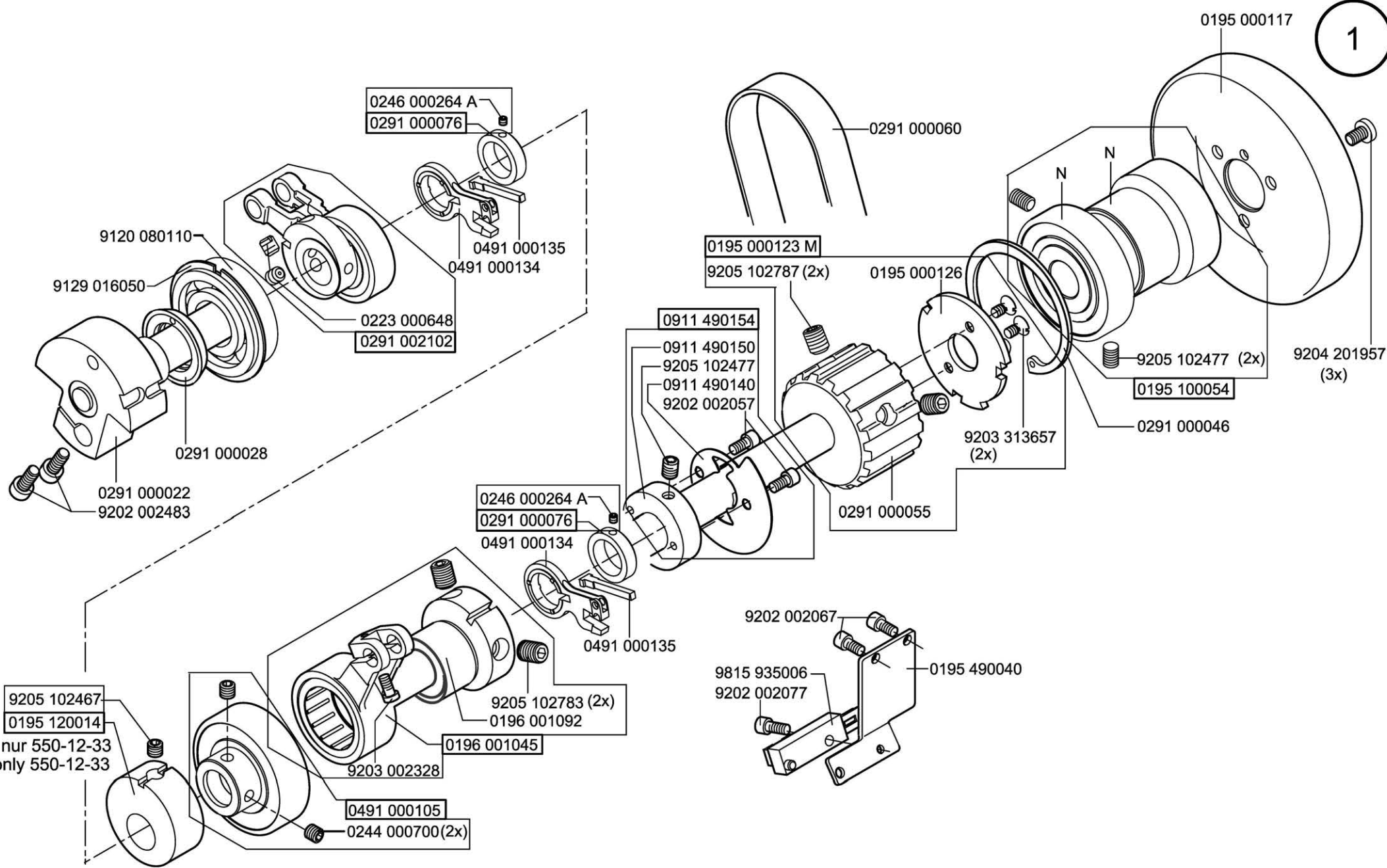

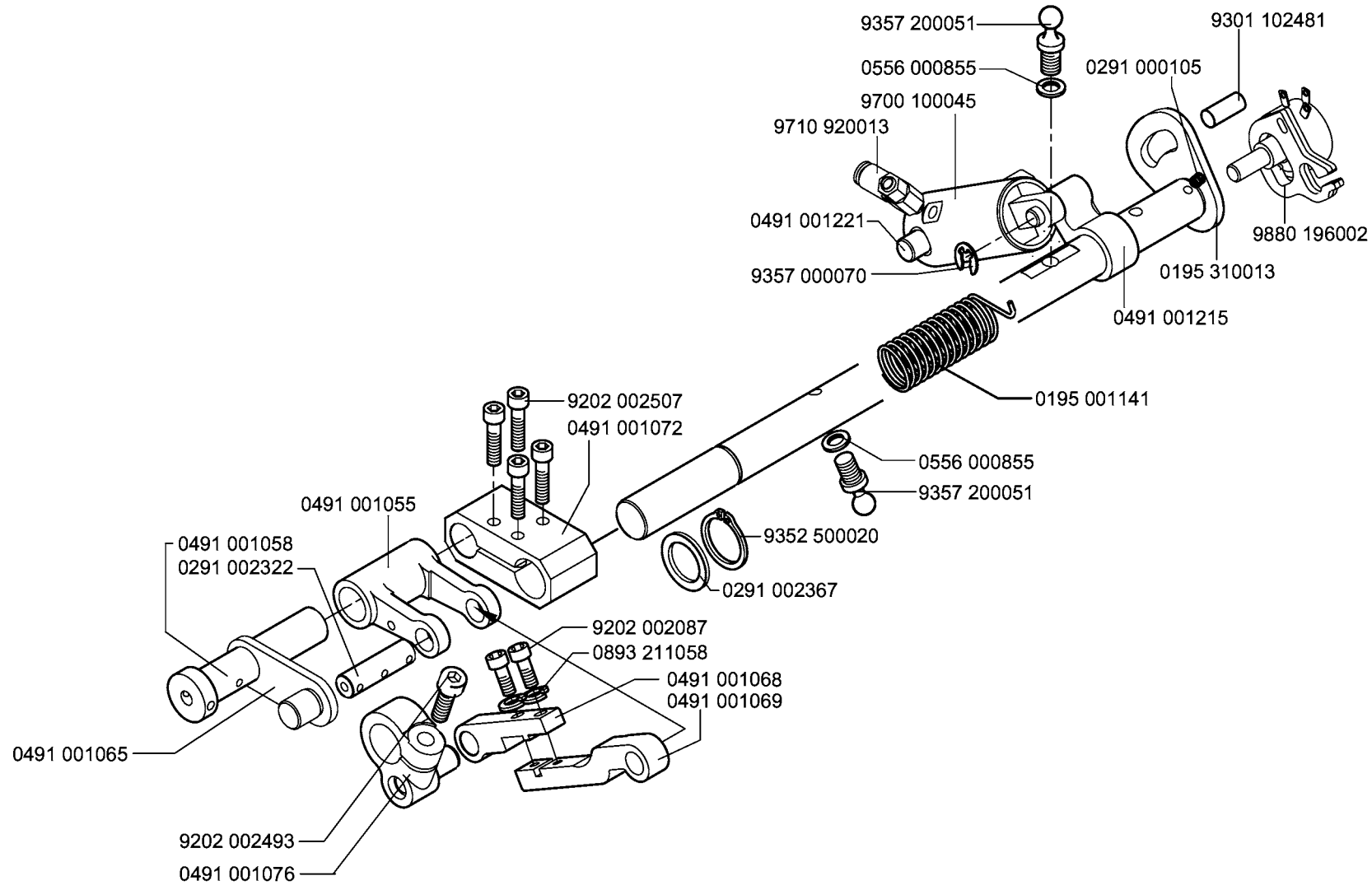

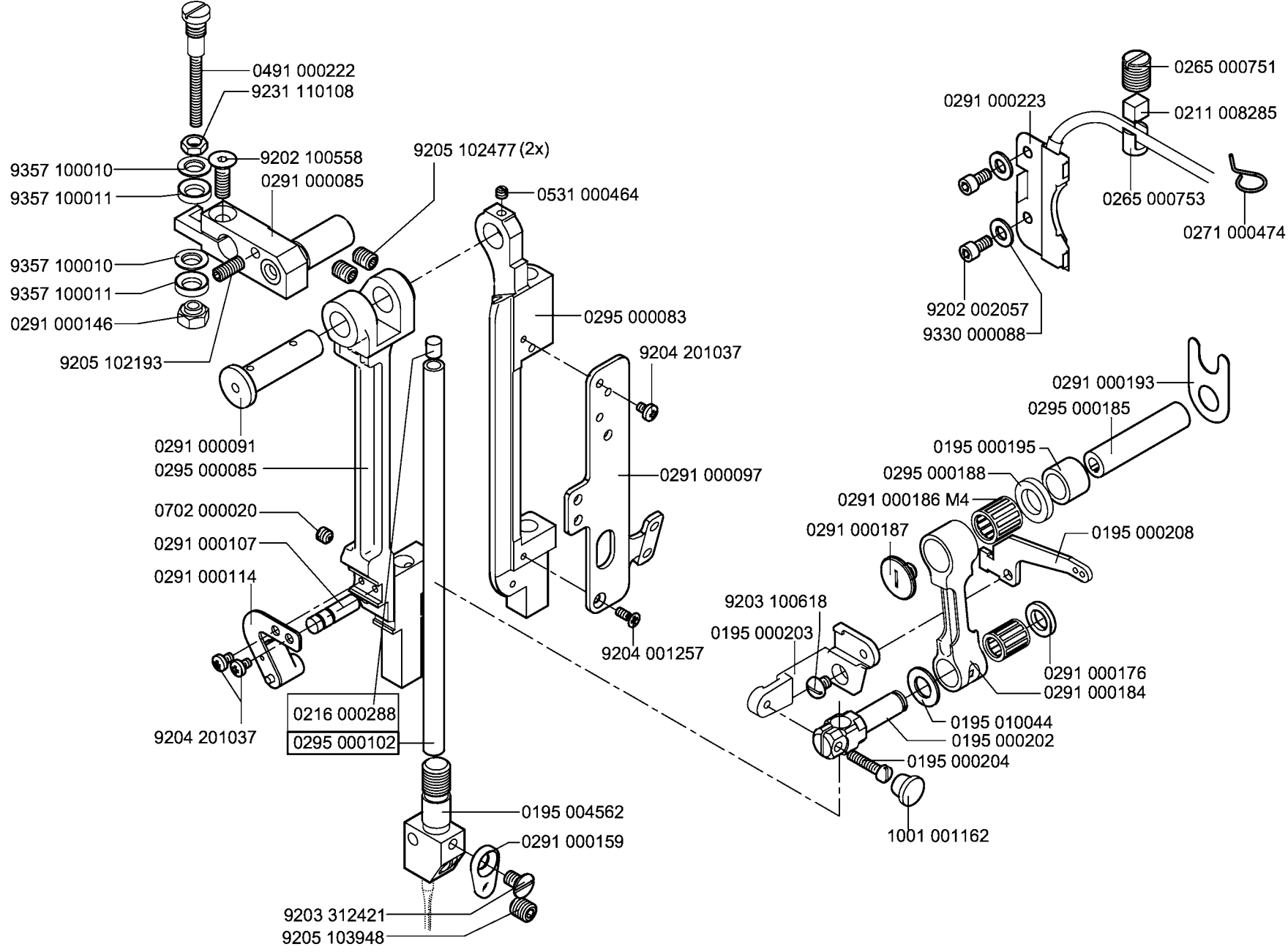

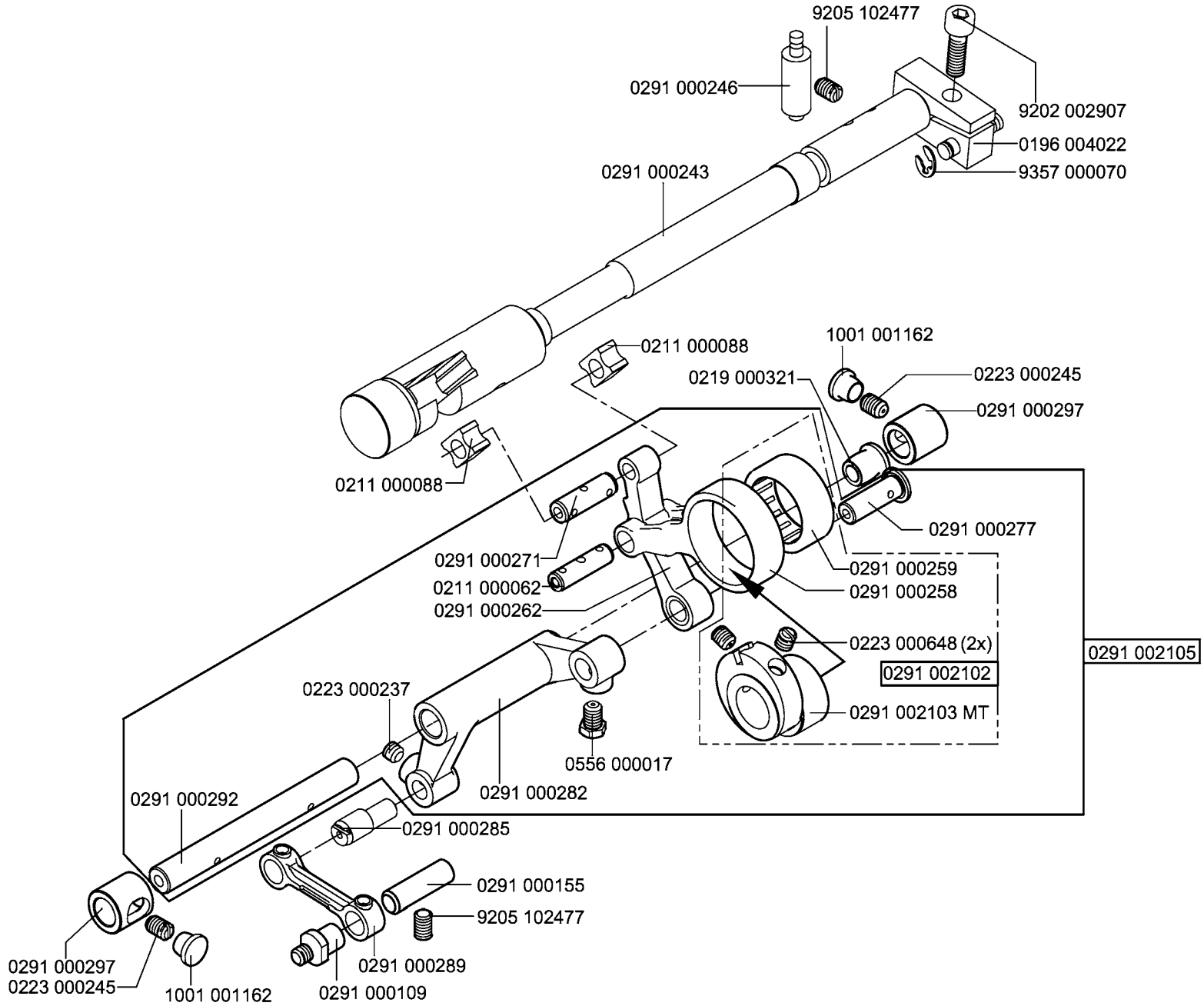

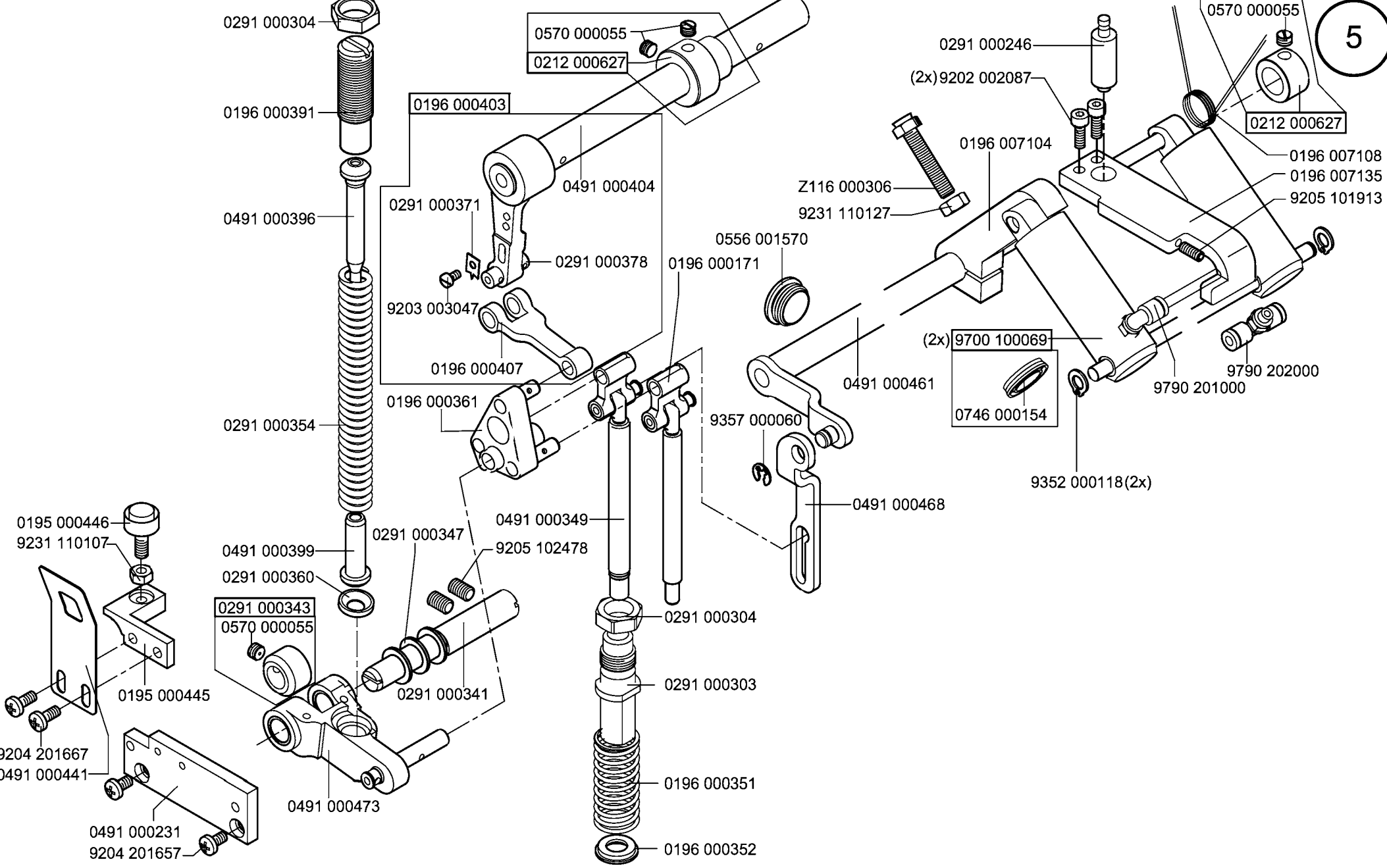

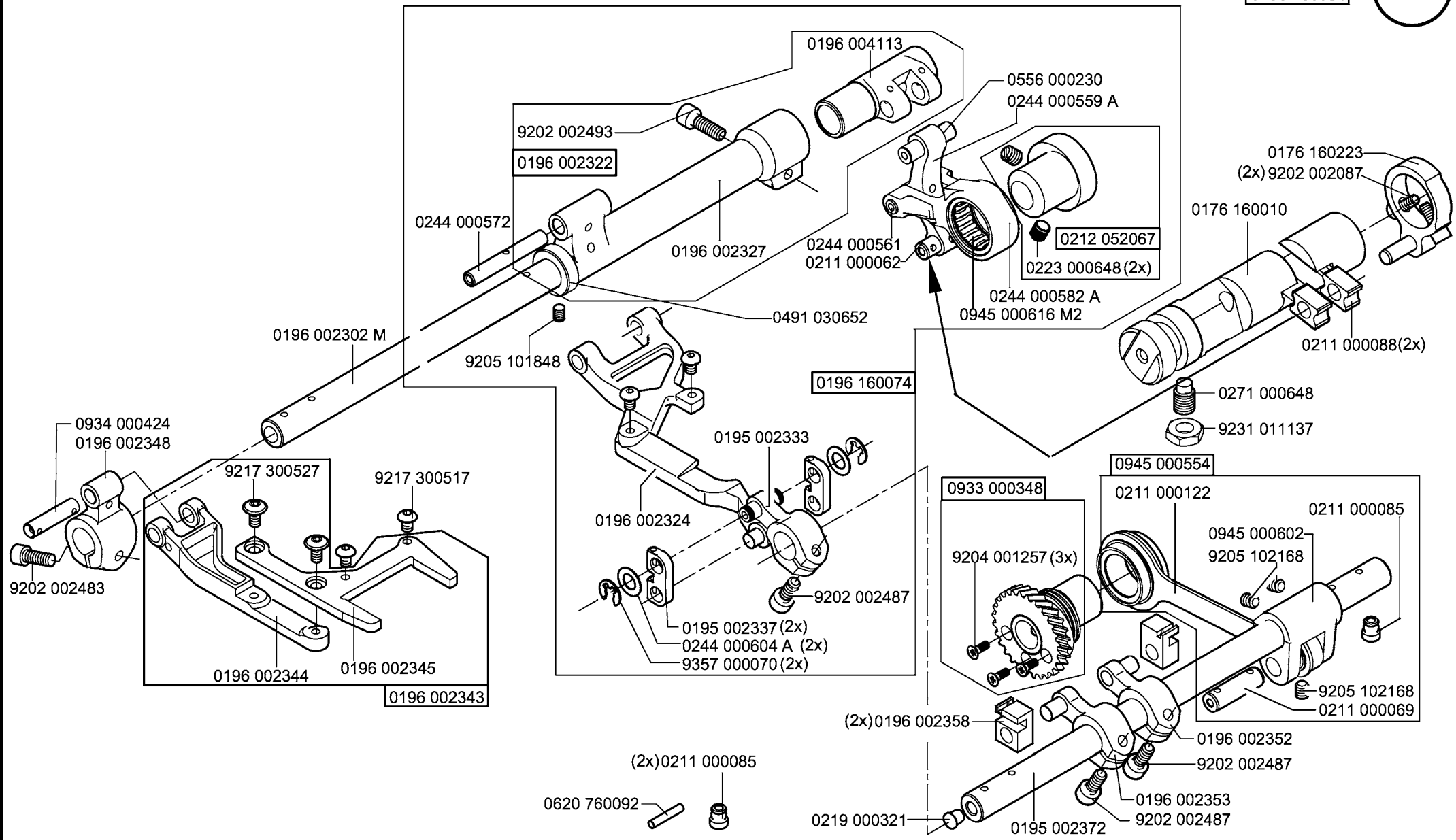

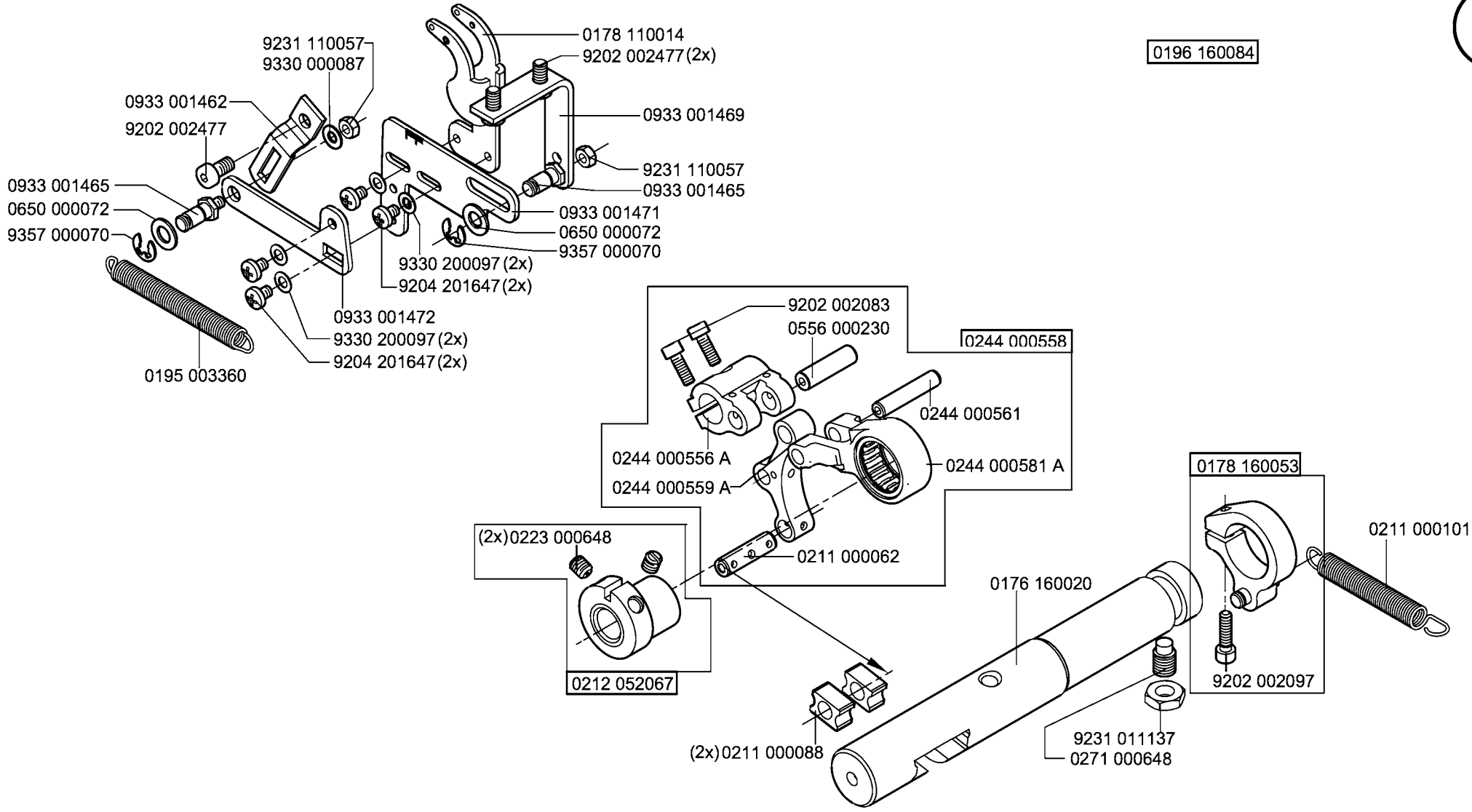

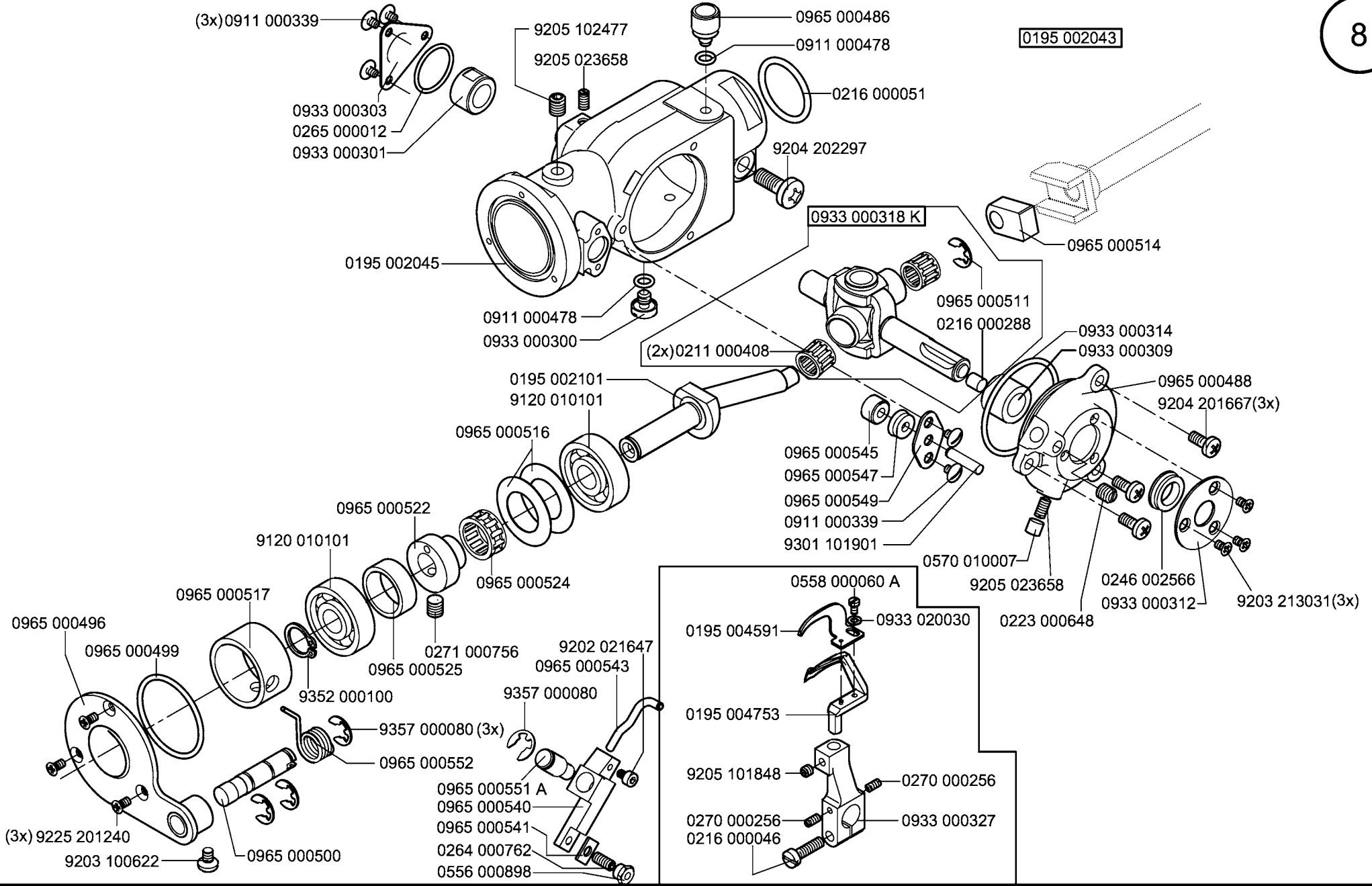

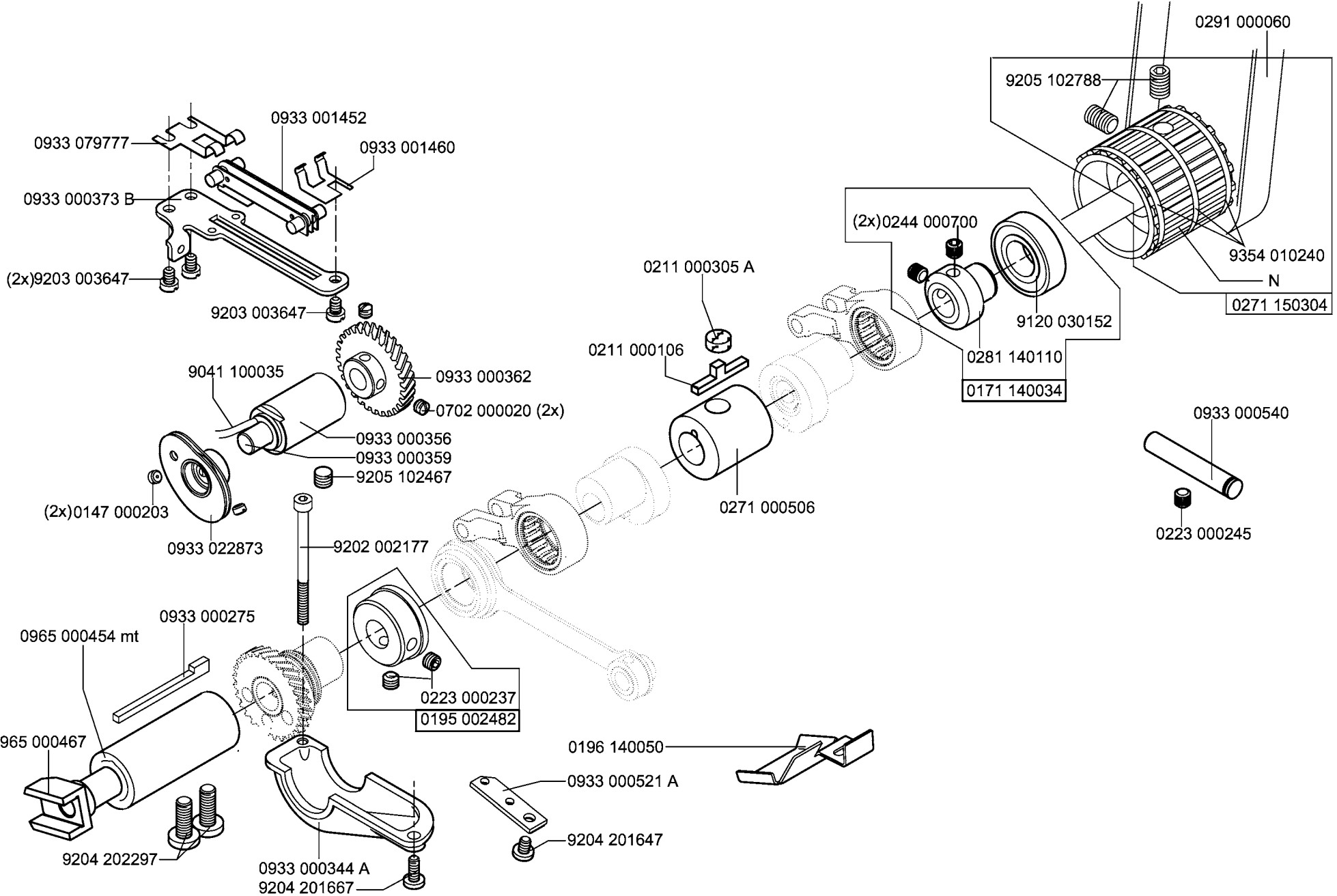

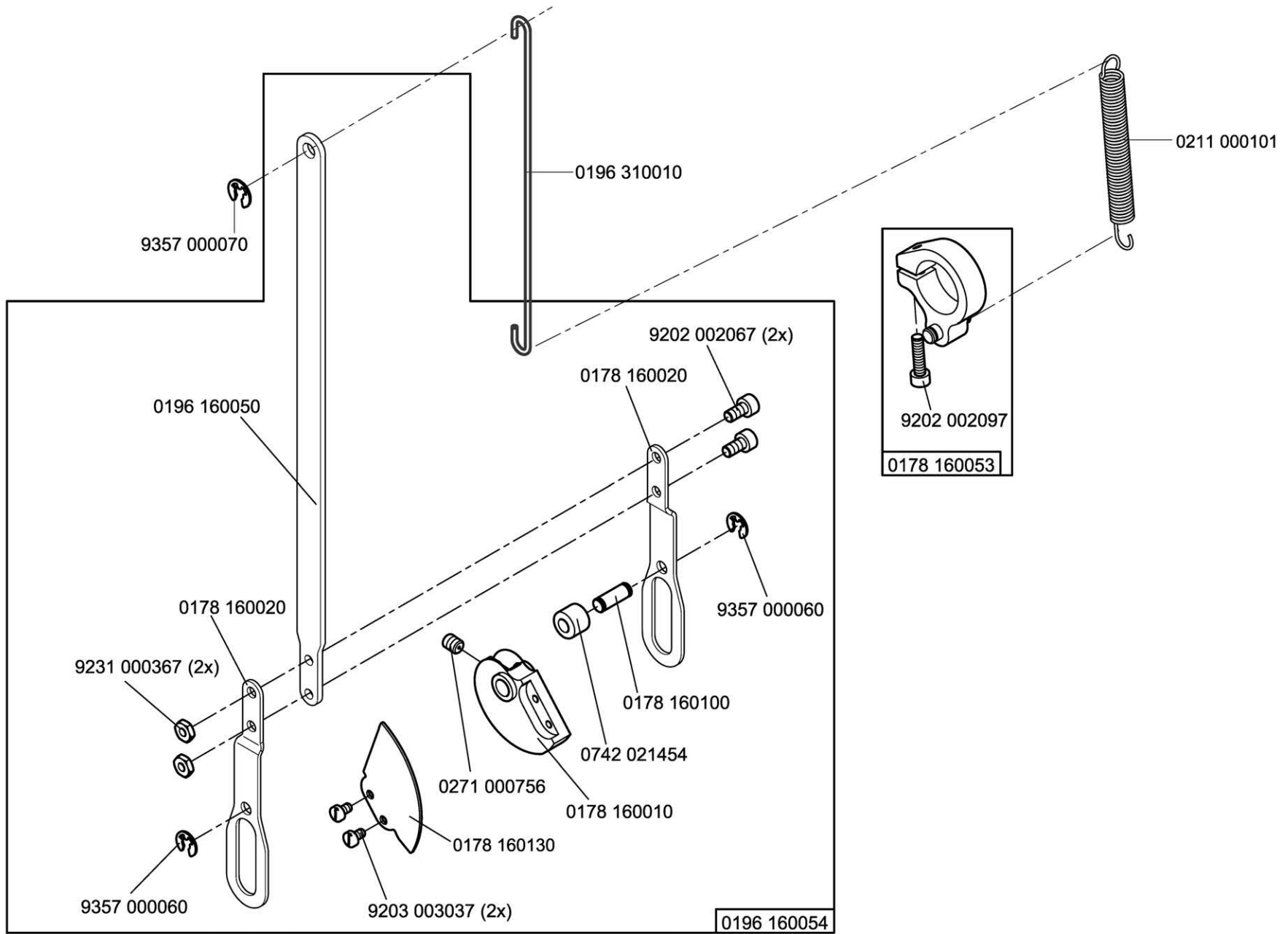

0196 160094

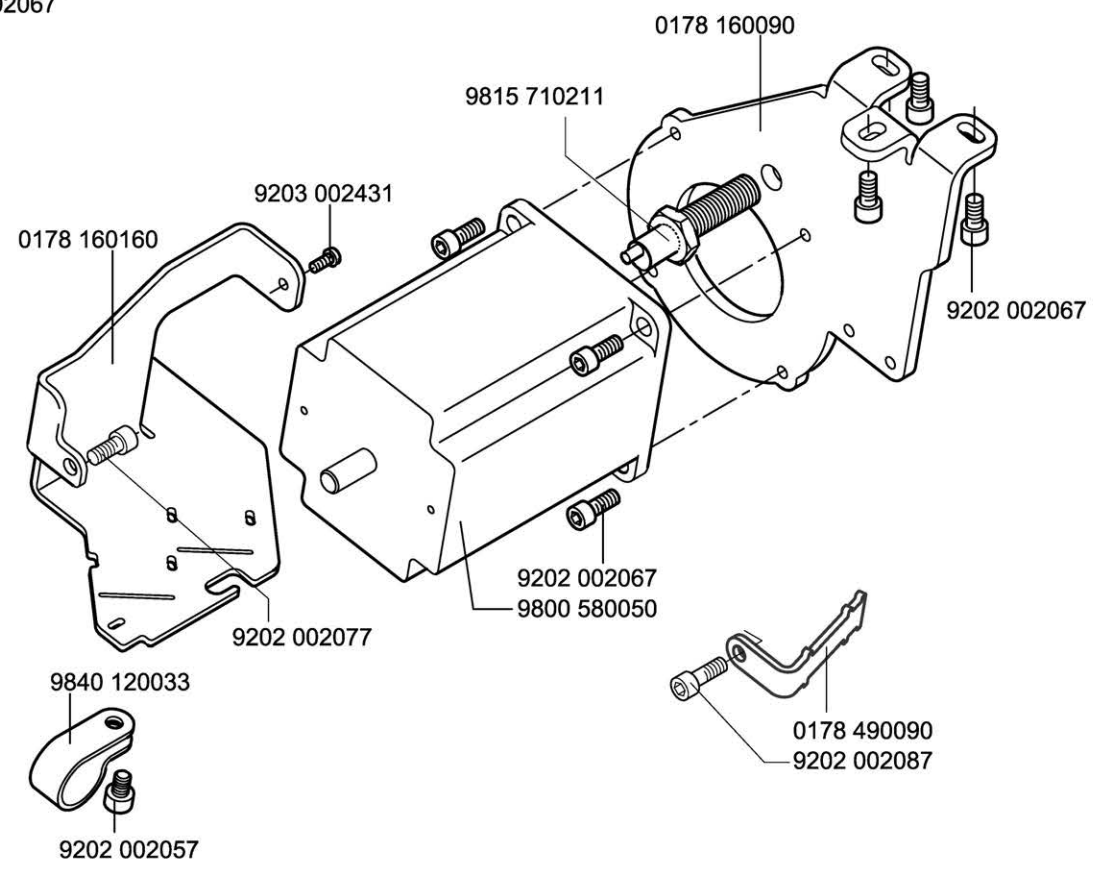
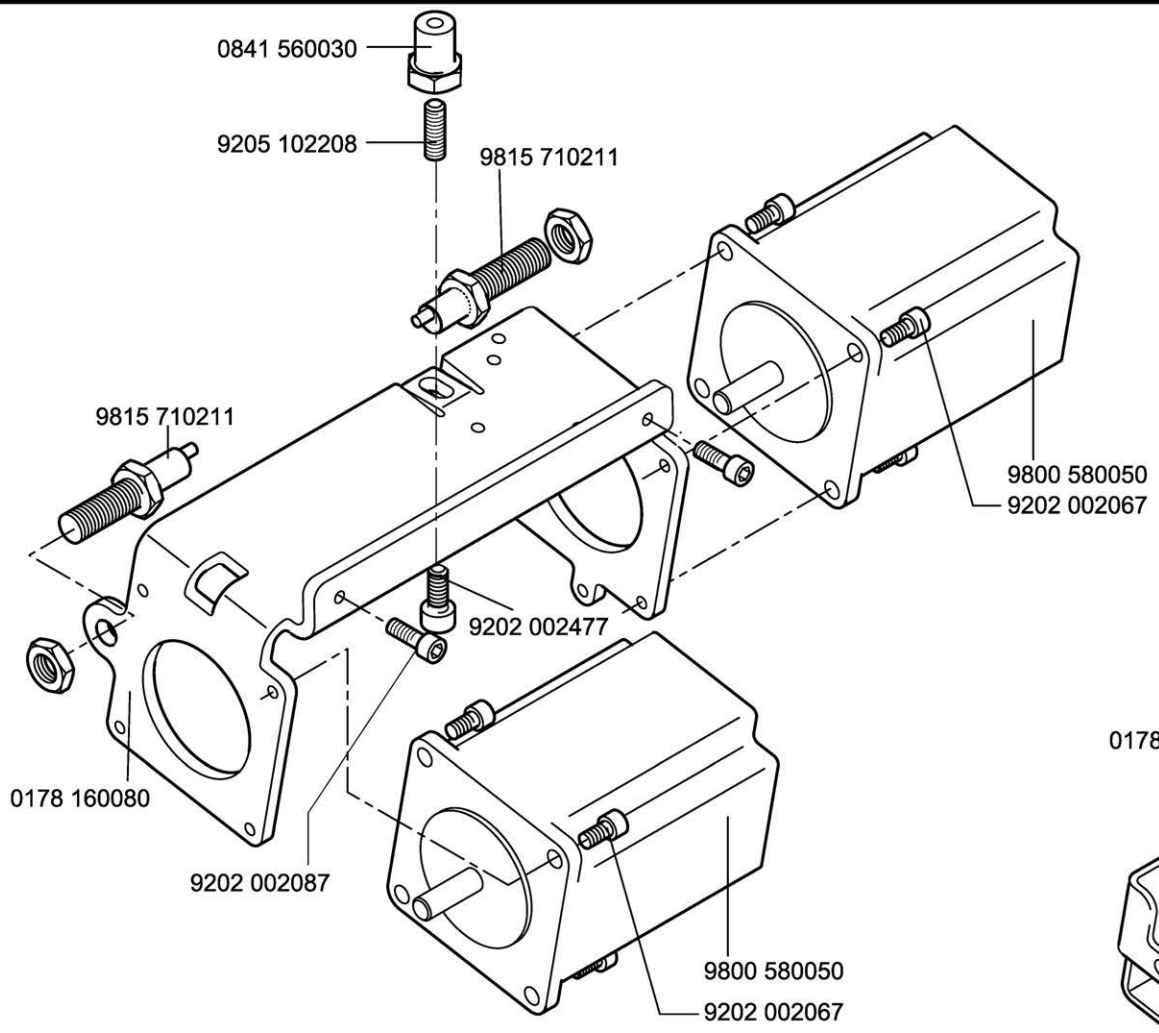

0196 160094

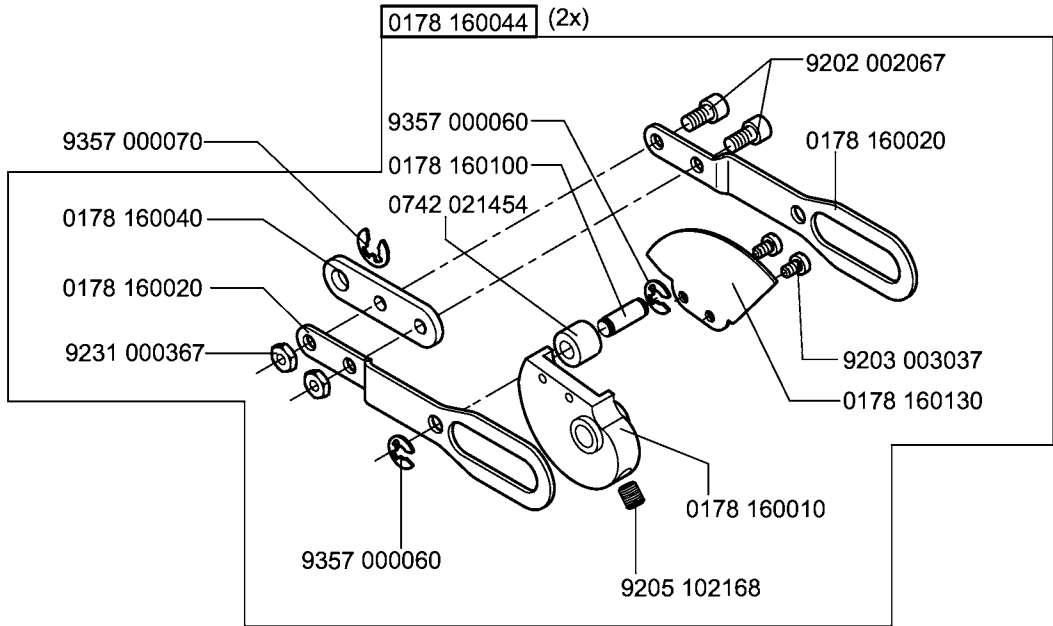

0195 100124

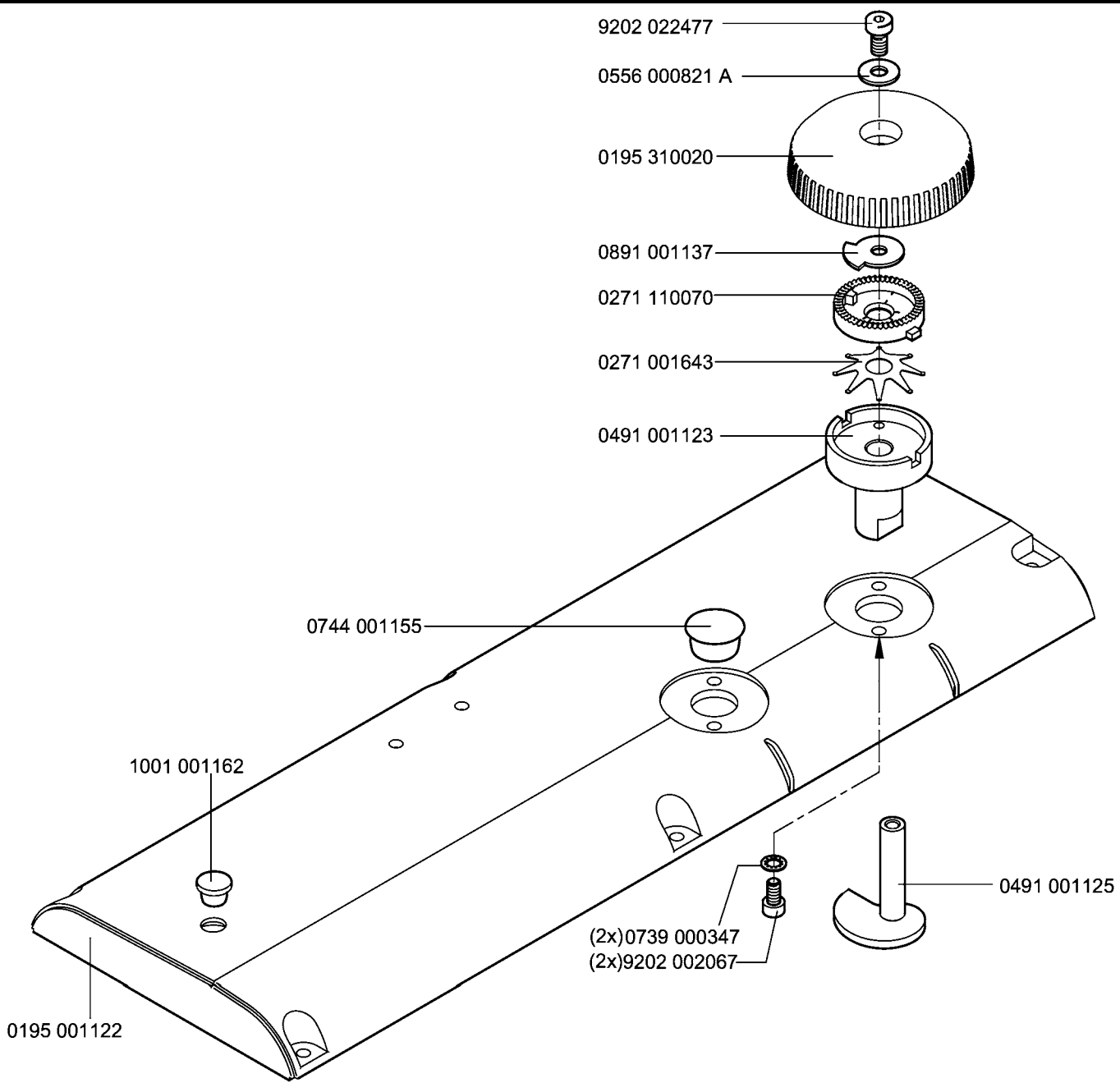

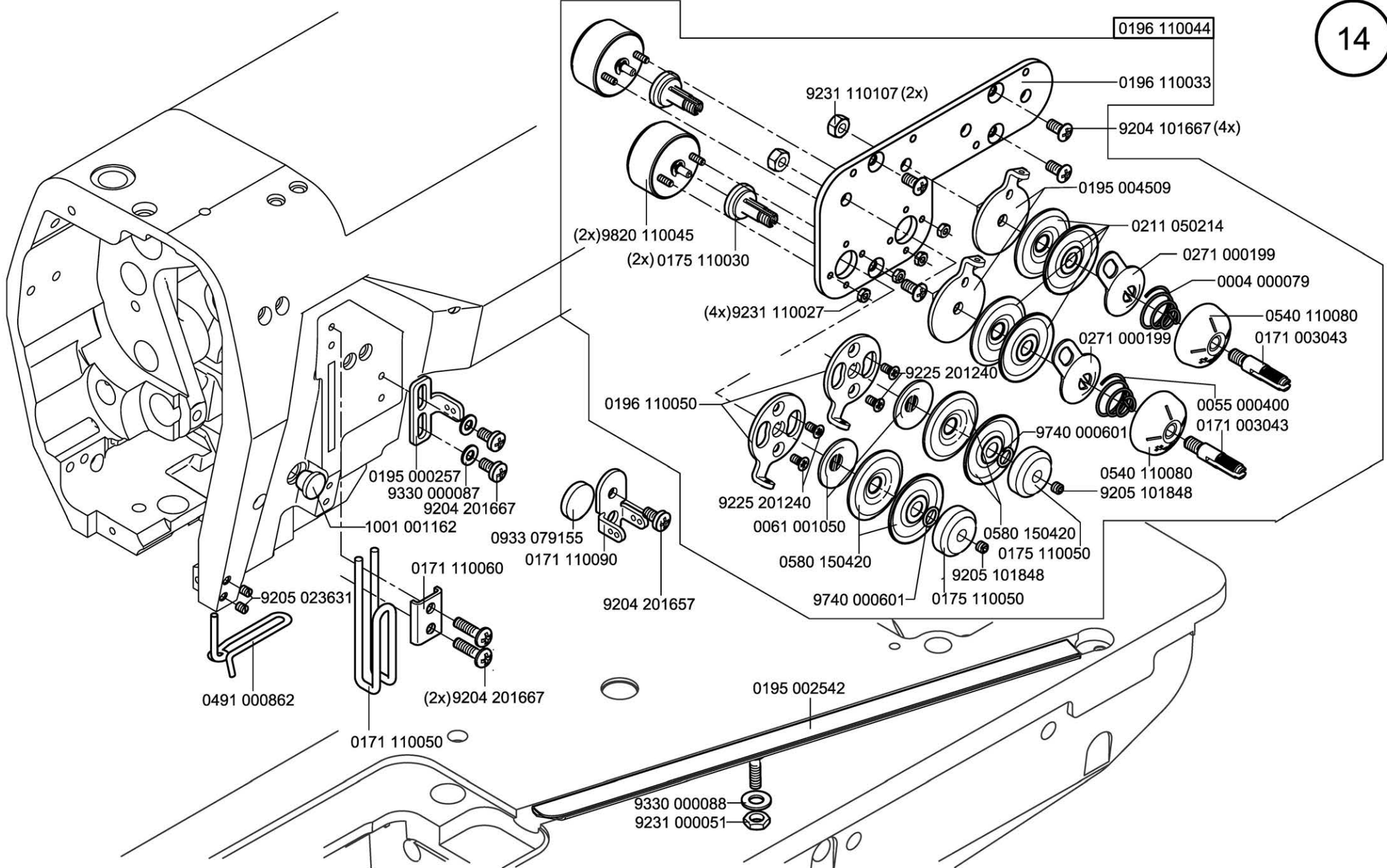

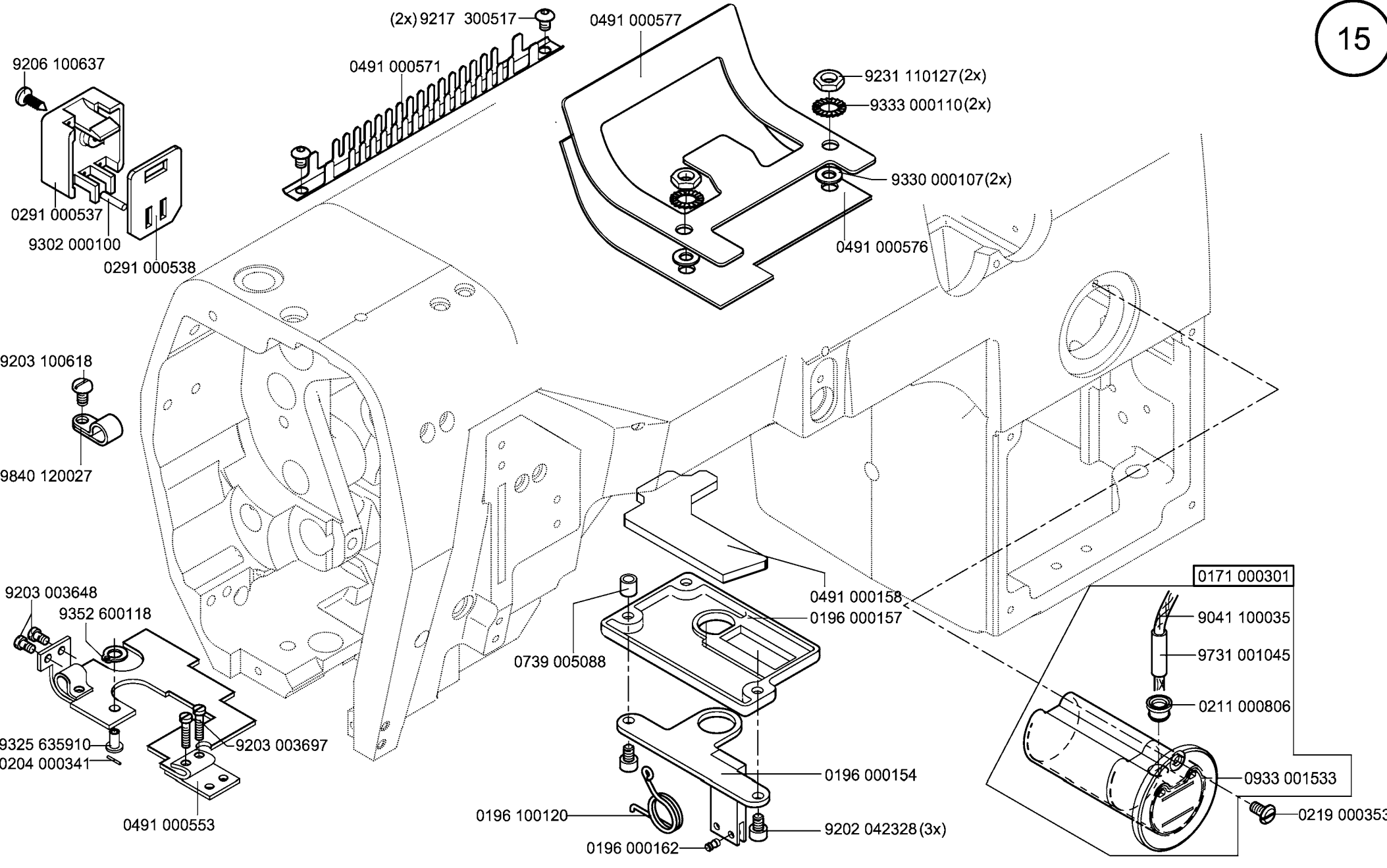

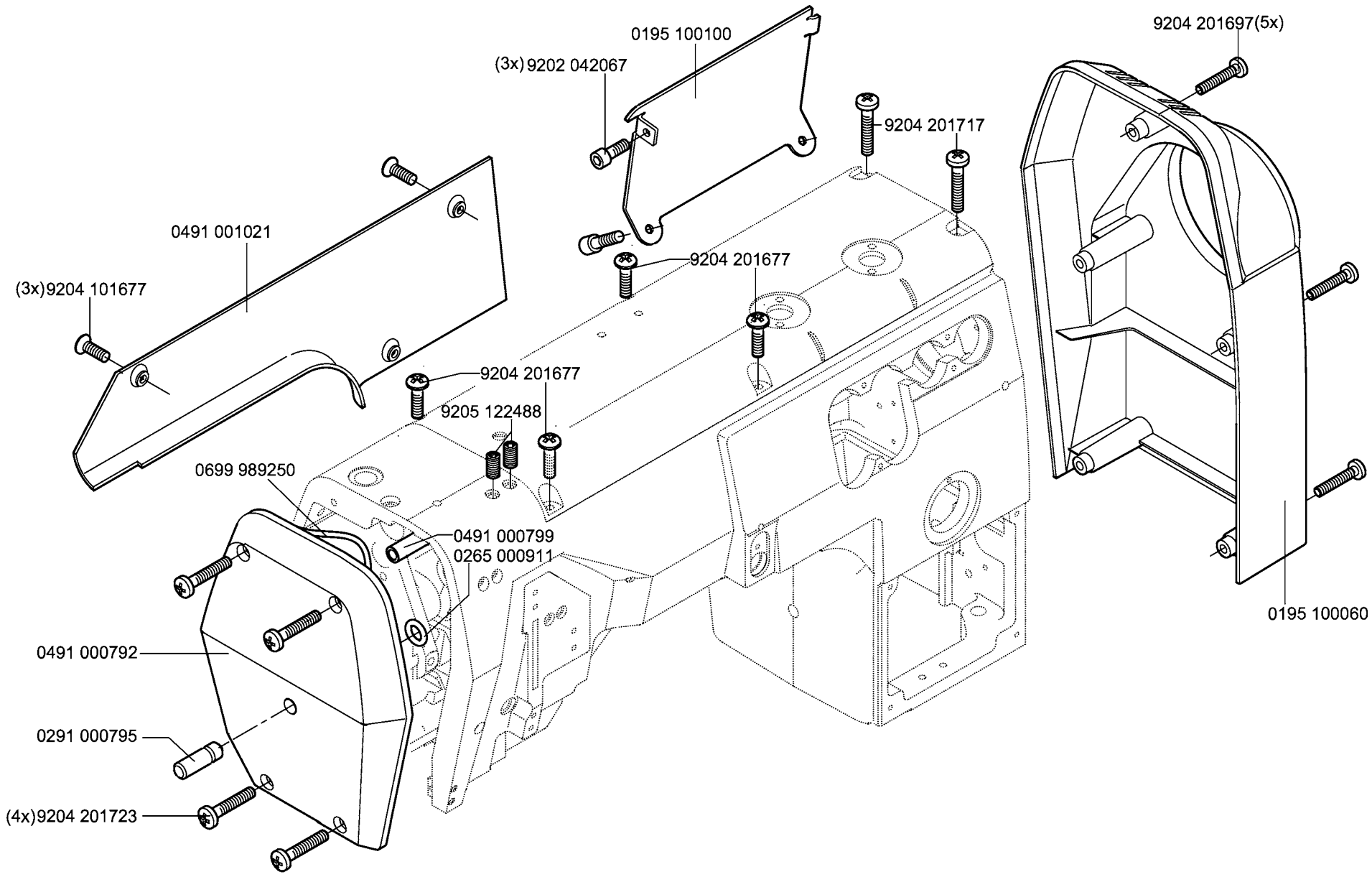

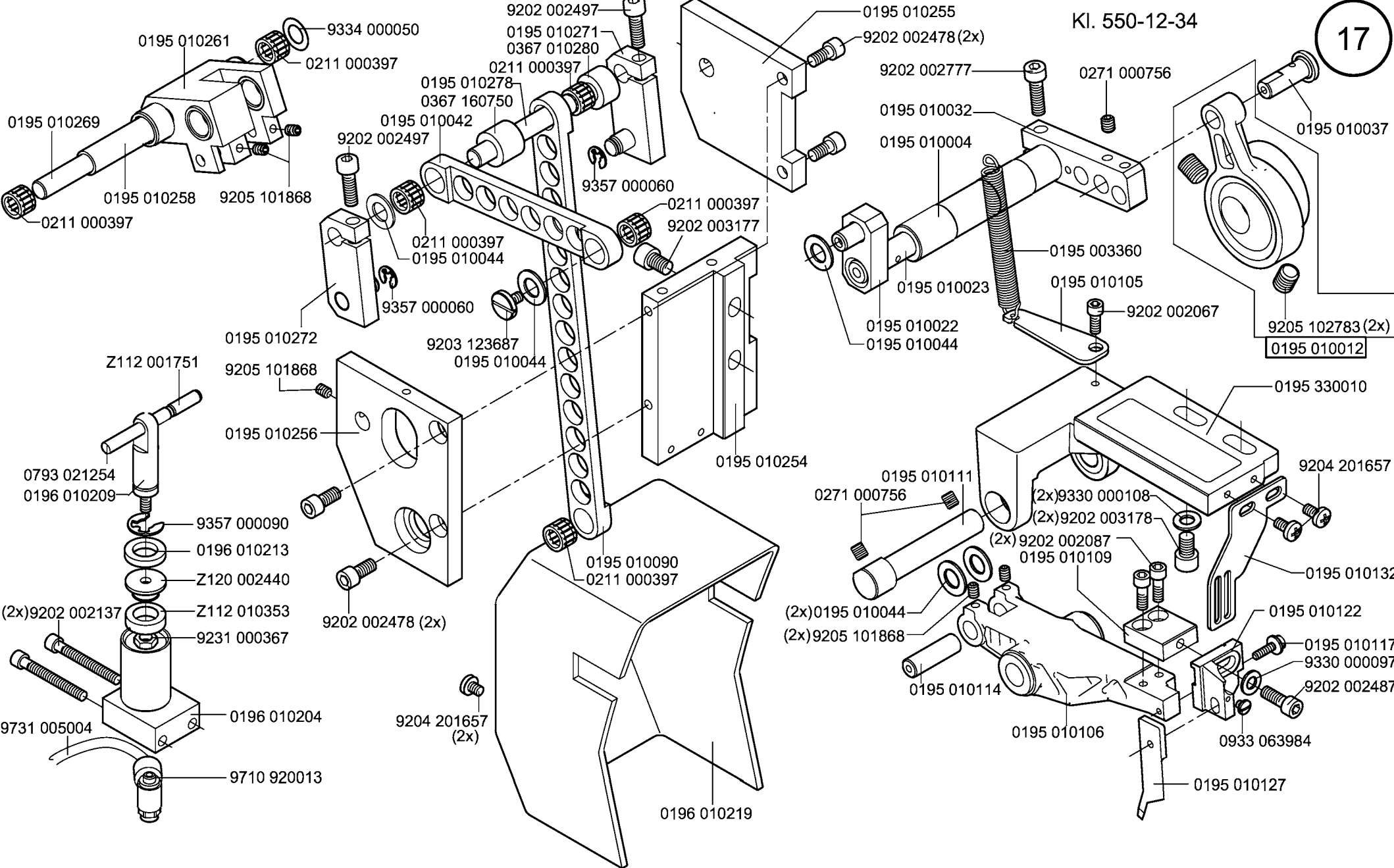

0195 010261
 0195 010269
 0195 010258
 0211 000397

9334 000050
 0211 000397
 0195 010278
 0367 160750
 0195 010042
 9202 002497
 0211 000397
 0211 000397
 0195 010044
 9357 000060
 0211 000397
 9202 003177

9202 002497
 0195 010271
 0367 010280
 0195 010255
 9202 002478 (2x)

0195 010032
 0195 010004
 9202 002777
 0271 000756
 0195 010037
 0195 010023
 0195 010022
 0195 010044
 0195 003360
 0195 010105
 9202 002067
 9205 102783 (2x)
 0195 010012

Z112 001751
 0793 021254
 0196 010209
 9357 000090
 0196 010213
 Z120 002440
 Z112 010353
 9231 000367
 (2x)9202 002137
 9731 005004
 0196 010204
 9710 920013

0195 010272
 9205 101868
 0195 010256
 9203 123687
 0195 010044
 0195 010254
 0195 010090
 0211 000397
 9202 002478 (2x)
 9204 201657 (2x)
 0196 010219

0195 330010
 9204 201657
 0195 010111
 0271 000756
 (2x)9330 000108
 (2x)9202 003178
 (2x)9202 002087
 0195 010109
 0195 010132
 0195 010122
 0195 010117
 9330 000097
 9202 002487
 0195 010114
 0195 010106
 0933 063984
 0195 010127

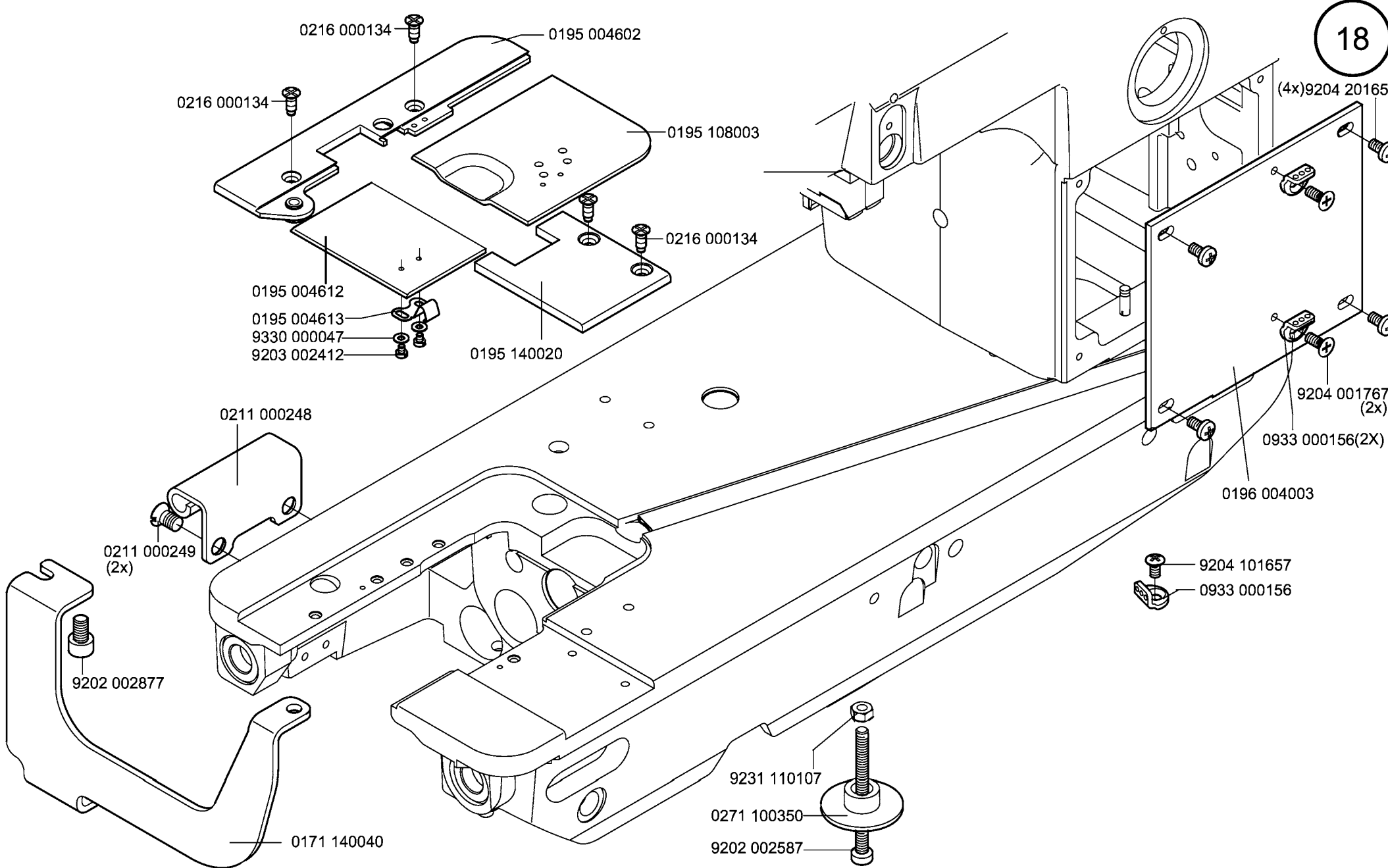

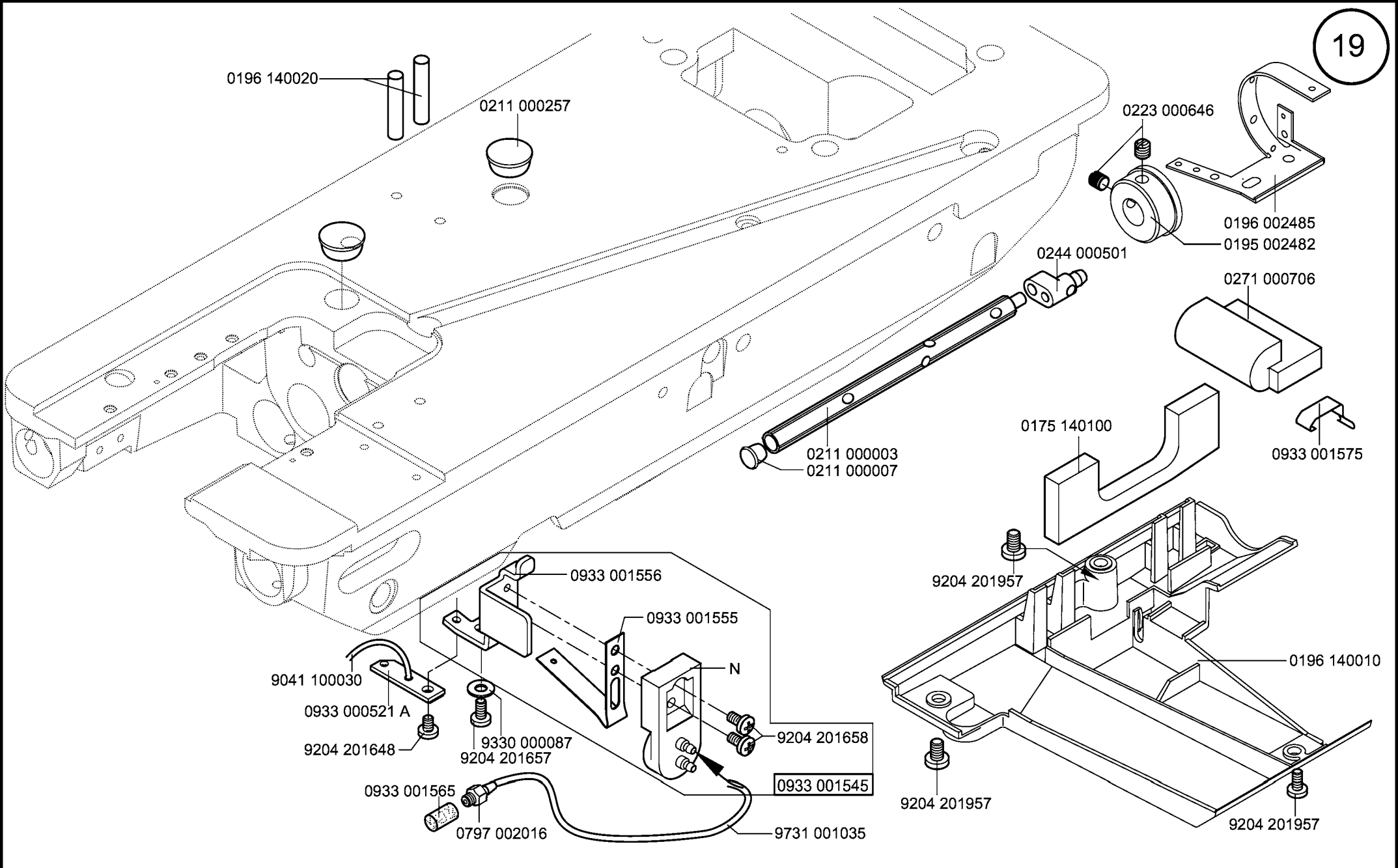

0195 590034

auf Wunsch
on request

0APP 001469
(2x) 9204 202067

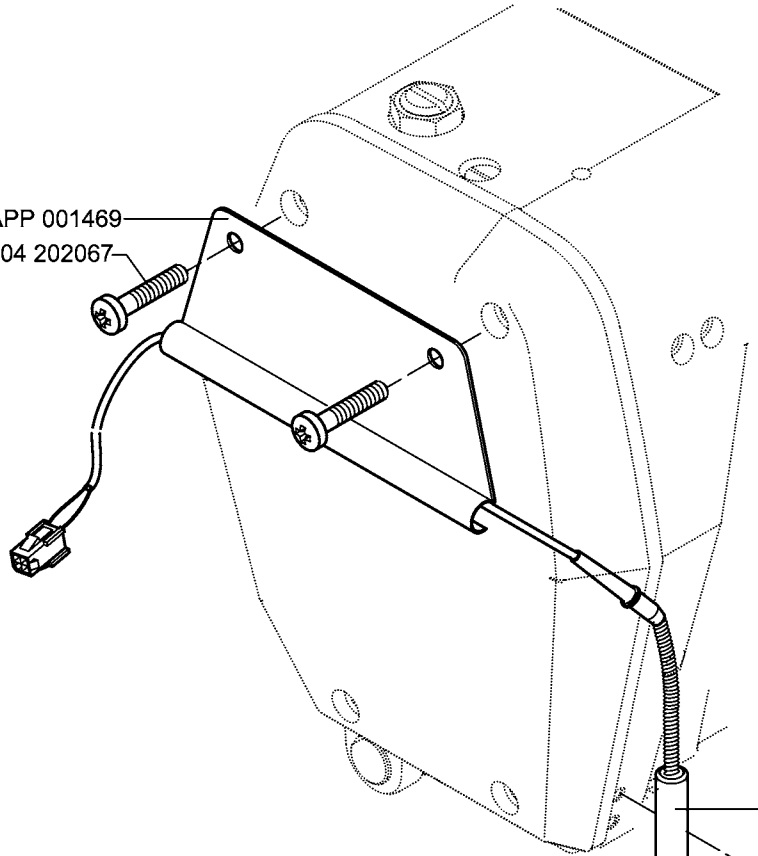

9202 002927

9202 002497

N900 003497

N900 002792

9822 560021

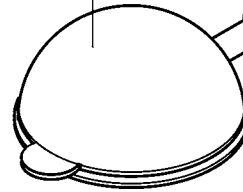

9822 560000

0195 490010

9330 000087

9204 201647

9840 120032

9850 001089

auf Wunsch
on request

9840 120003

9840 123003

9840 133012

9840 135012

(2x) 9330 000087

(2x) 9207 170437

9840 121001

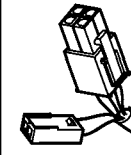

9850 001083

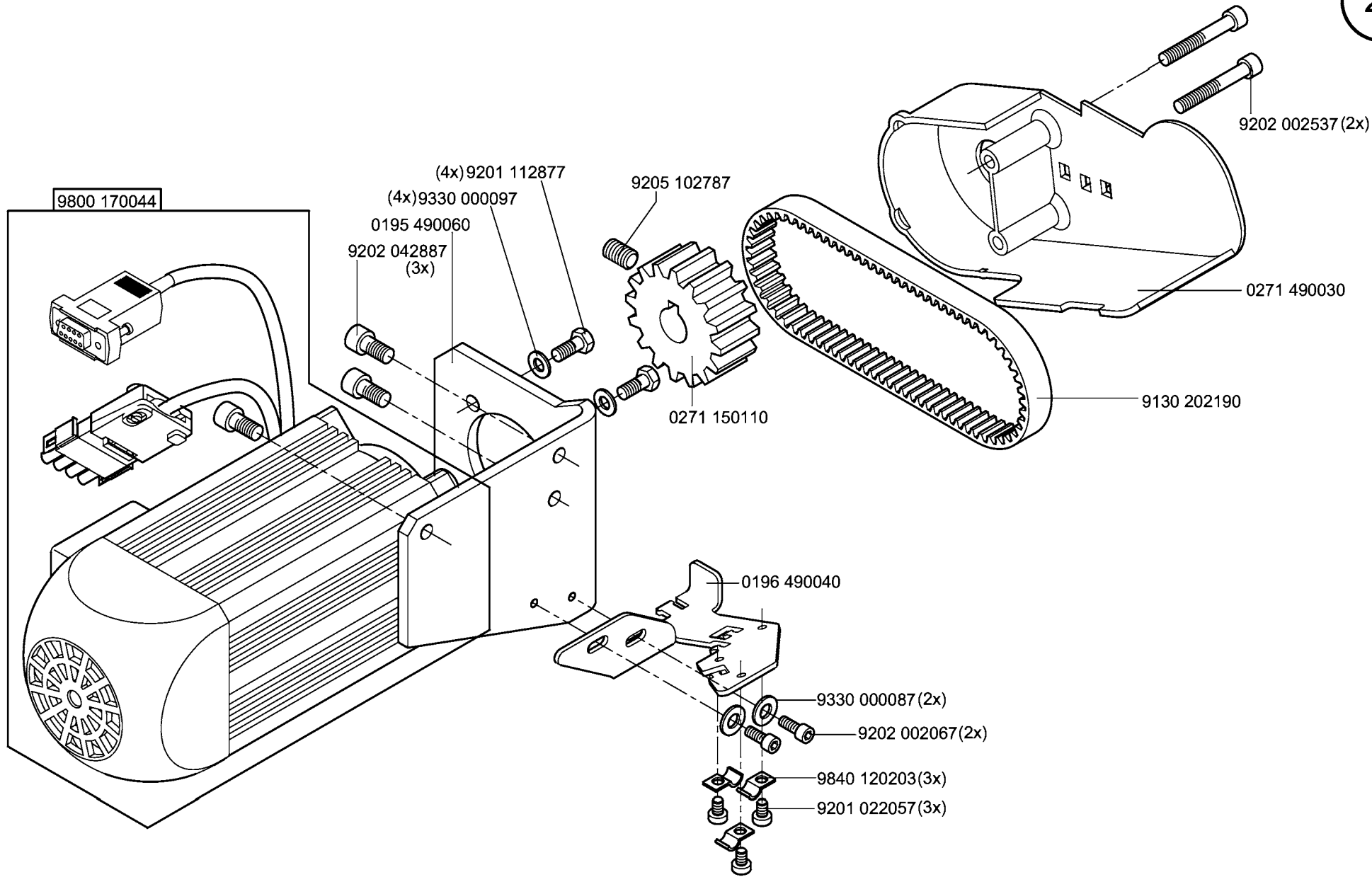

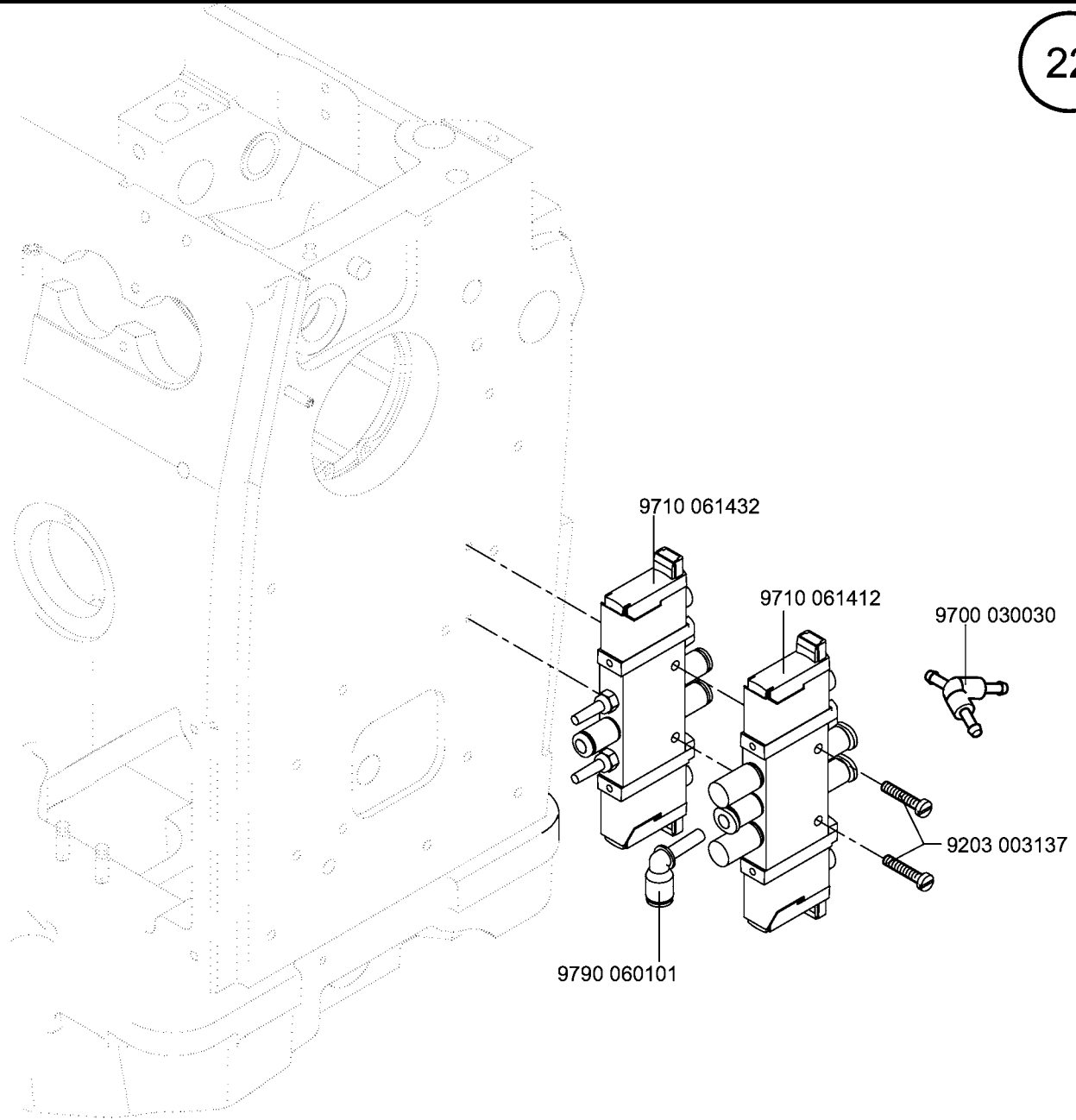

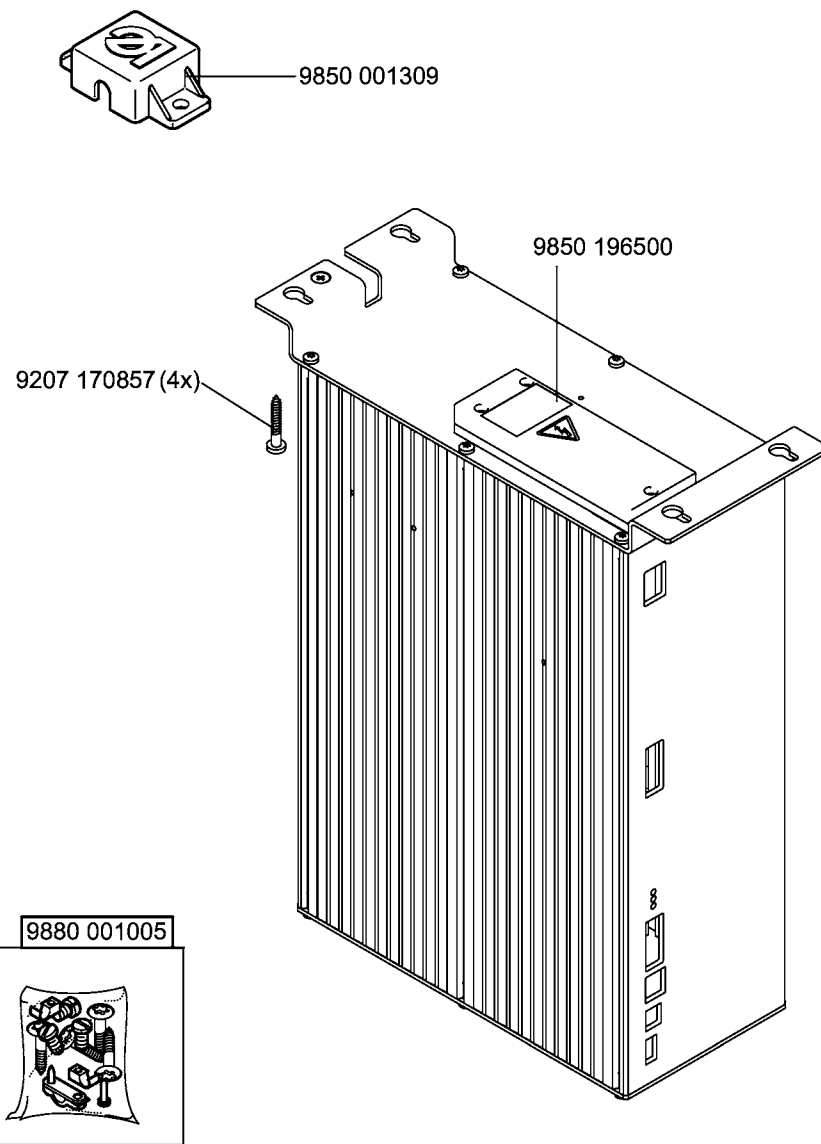
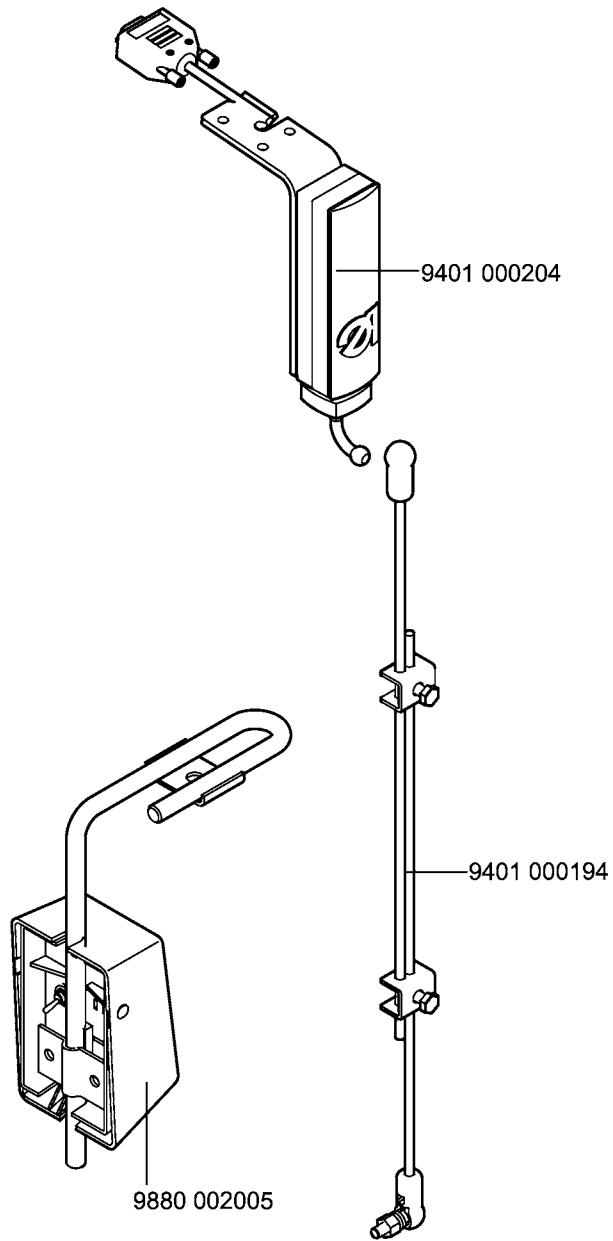

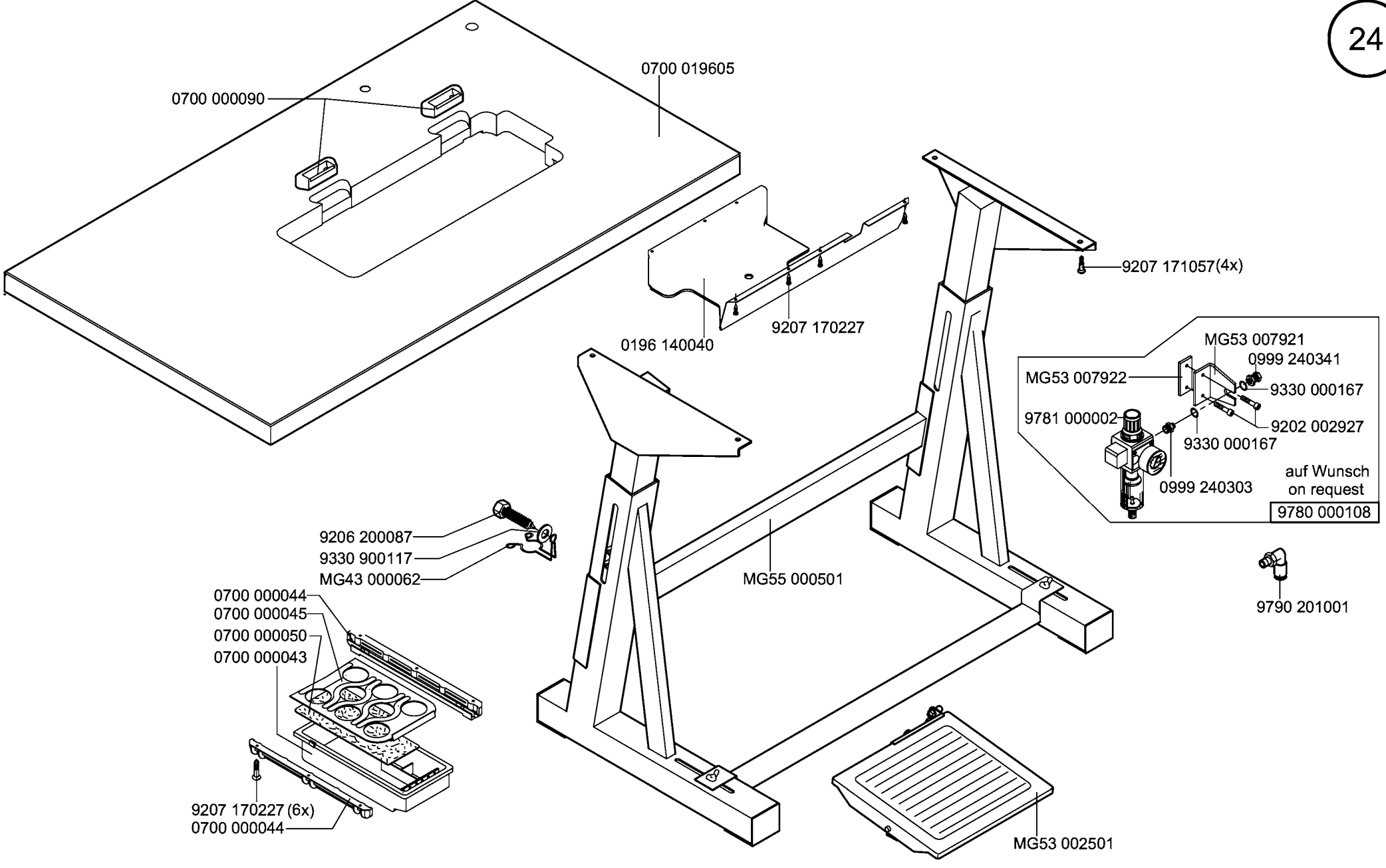

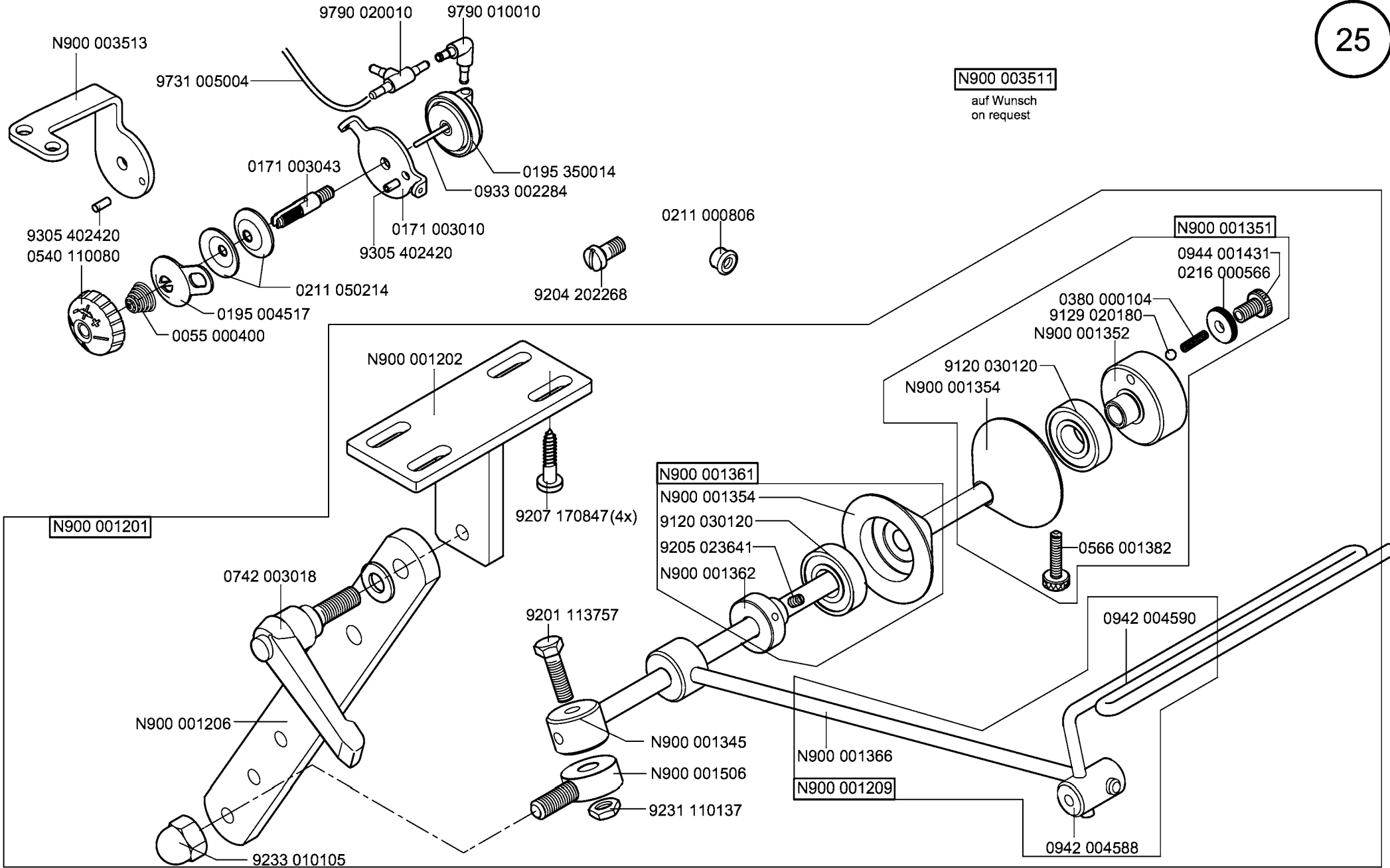

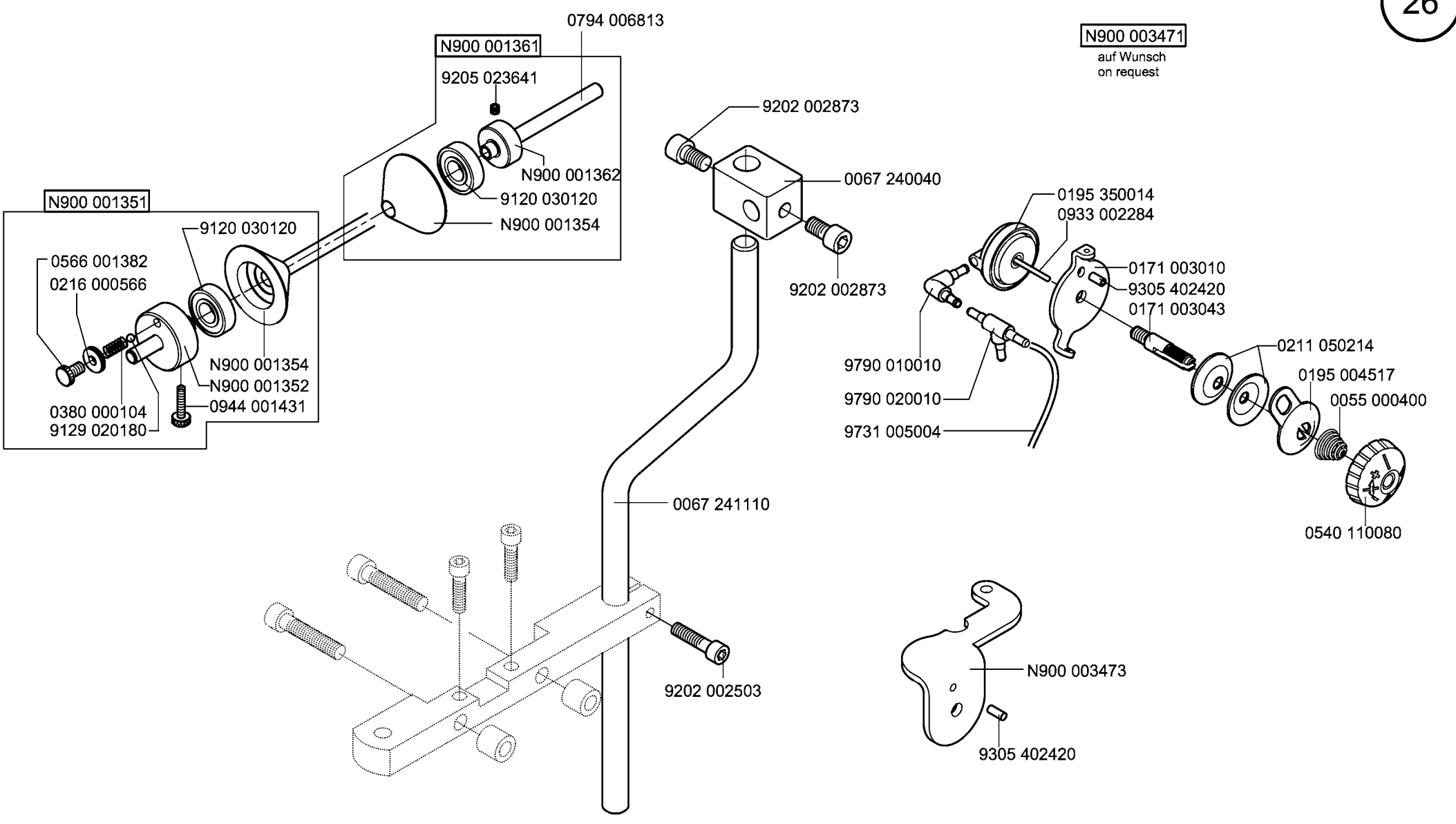

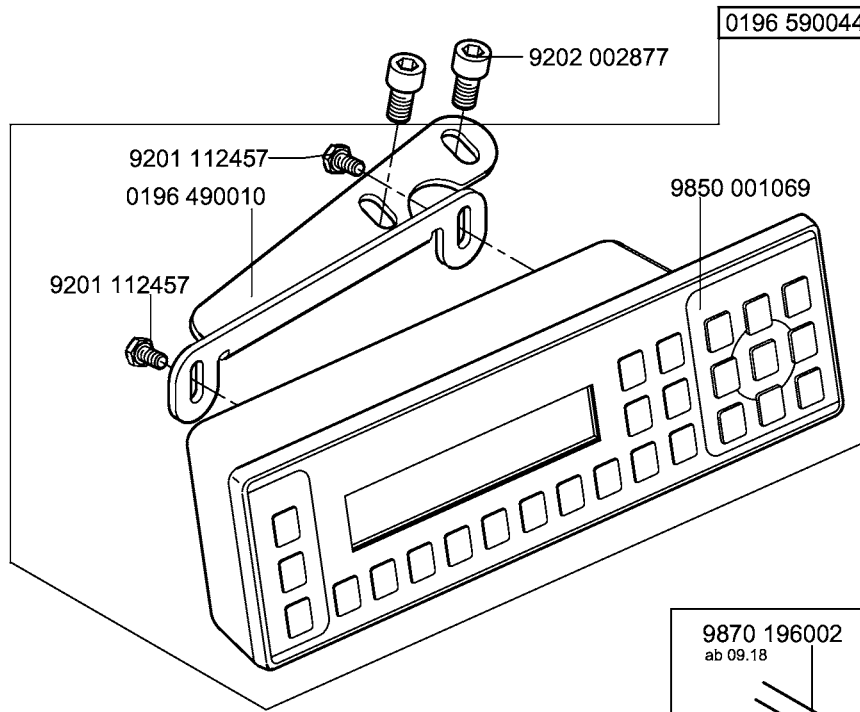

0196 160094

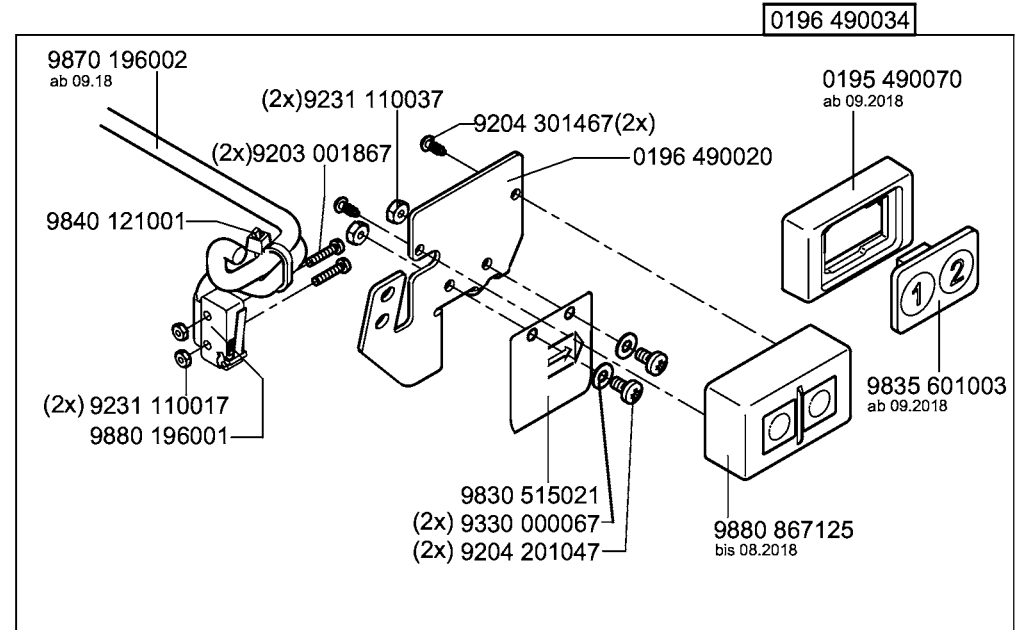

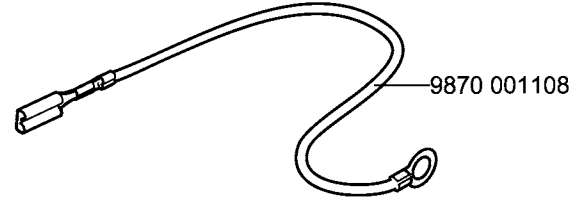
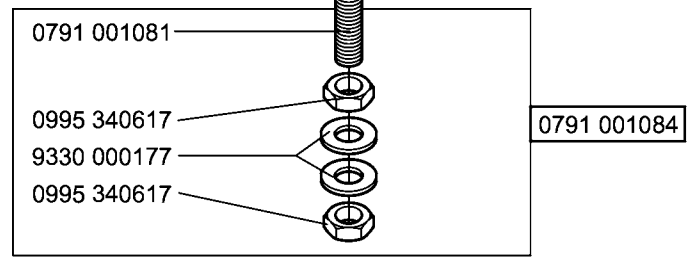
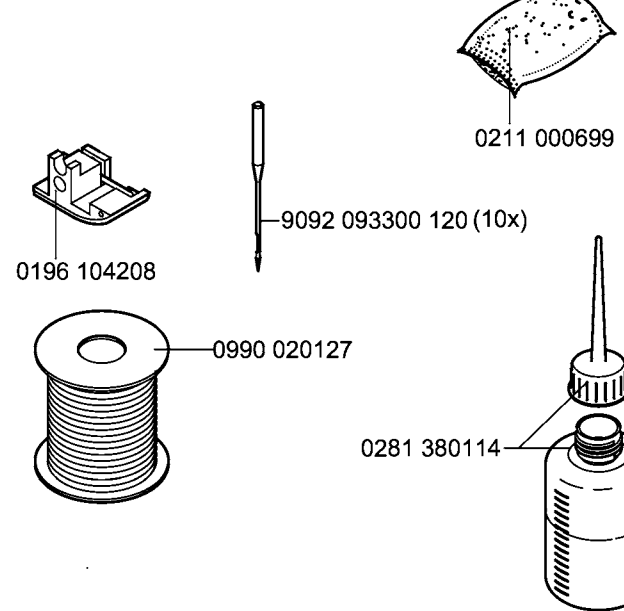
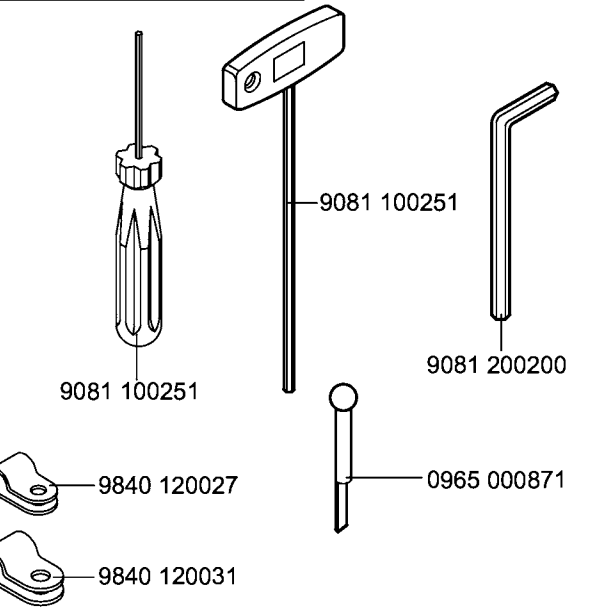
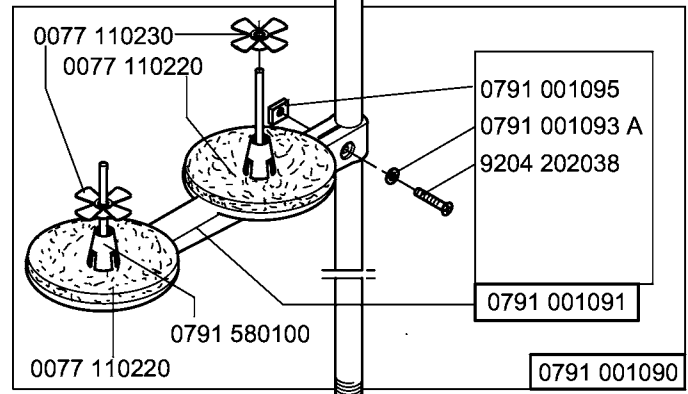
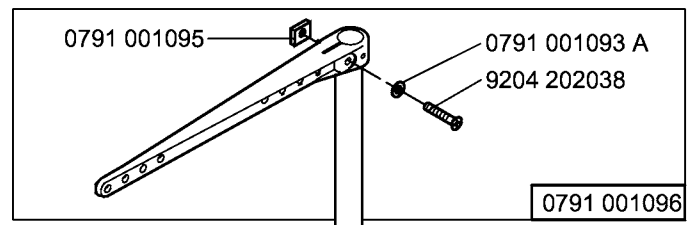
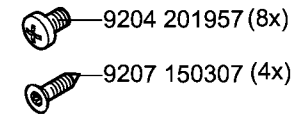
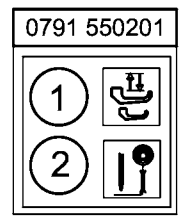
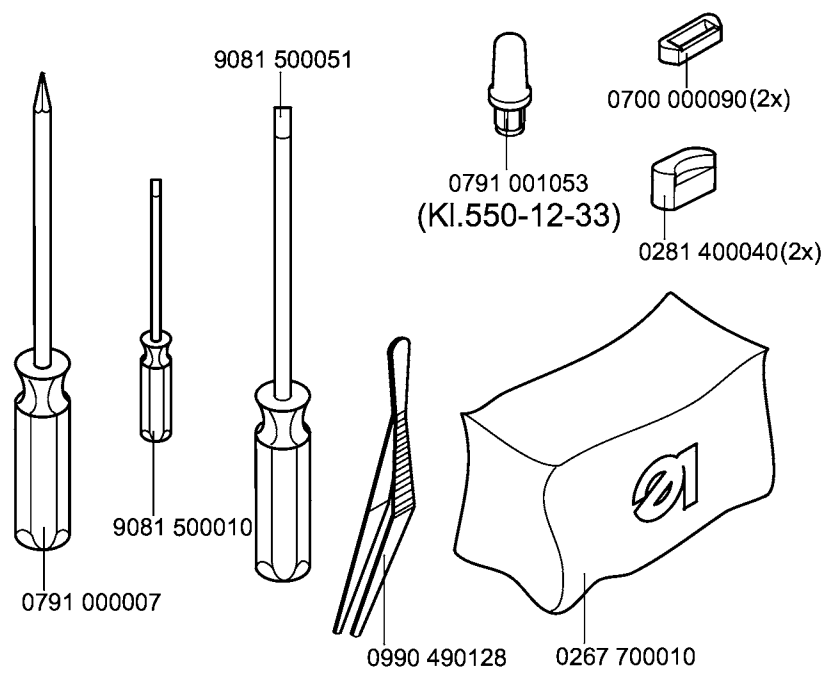
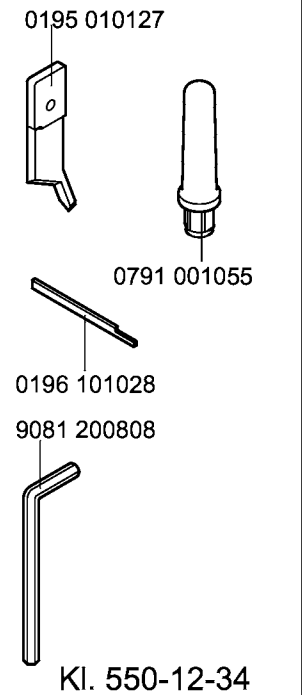

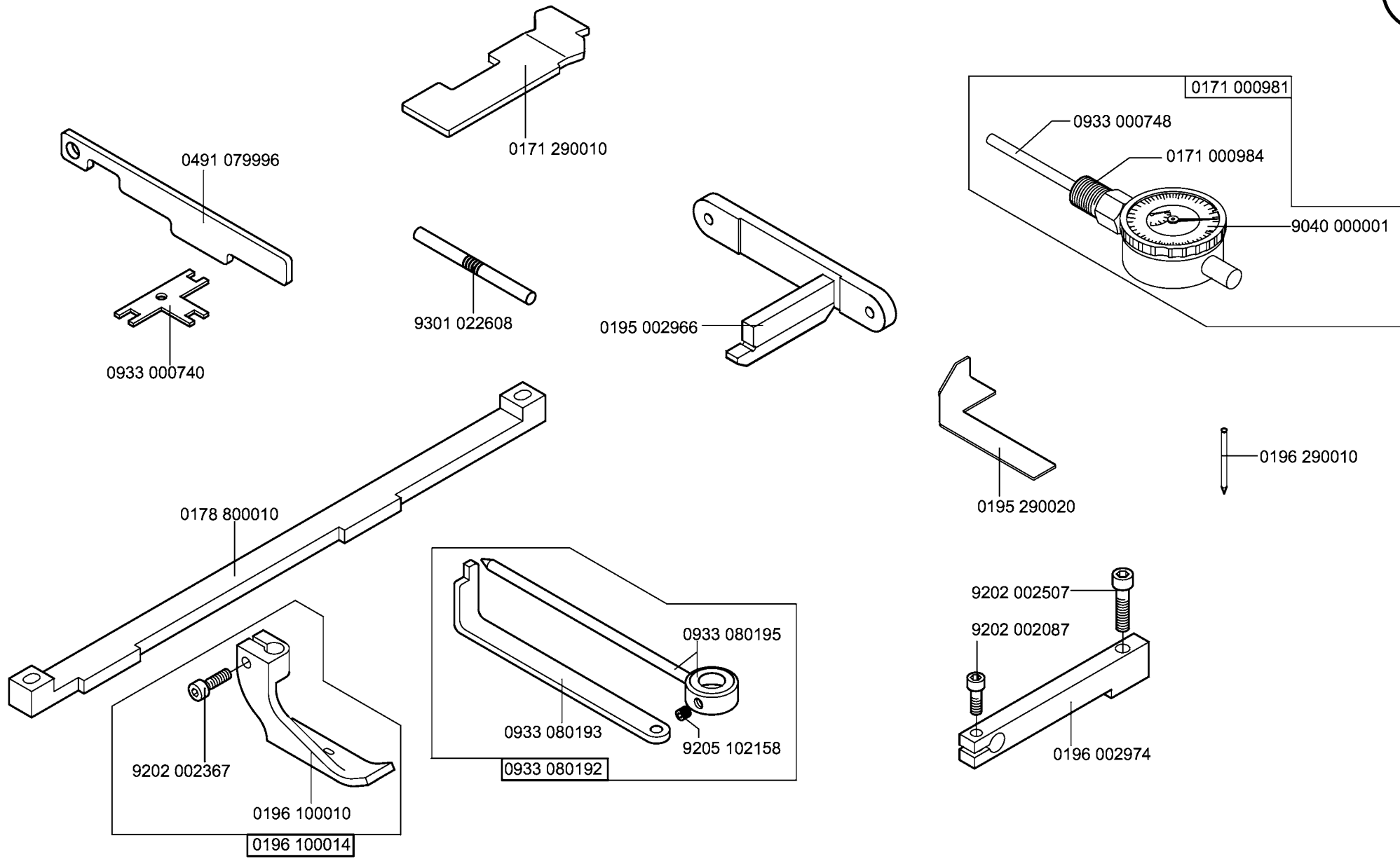

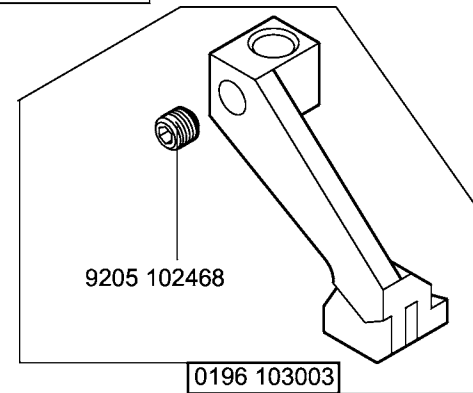
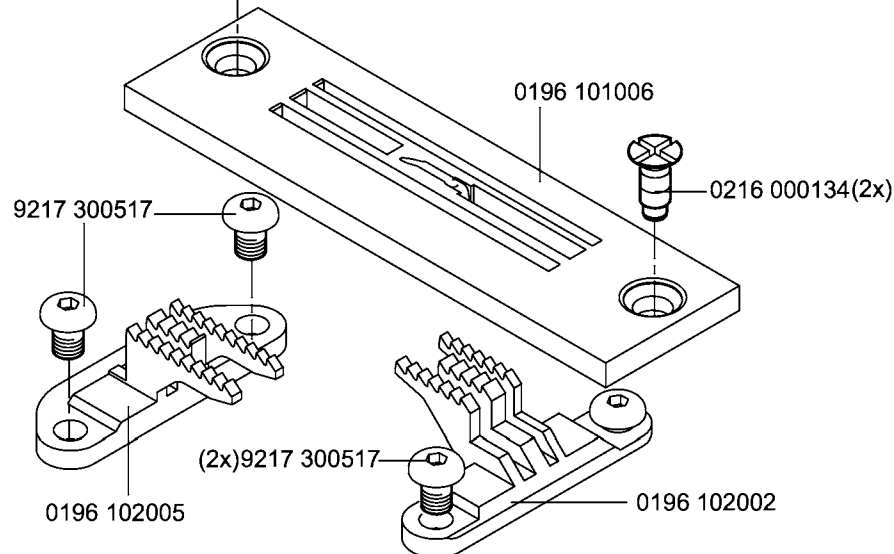
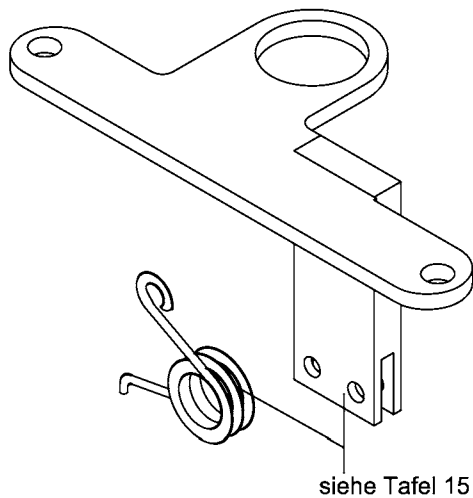
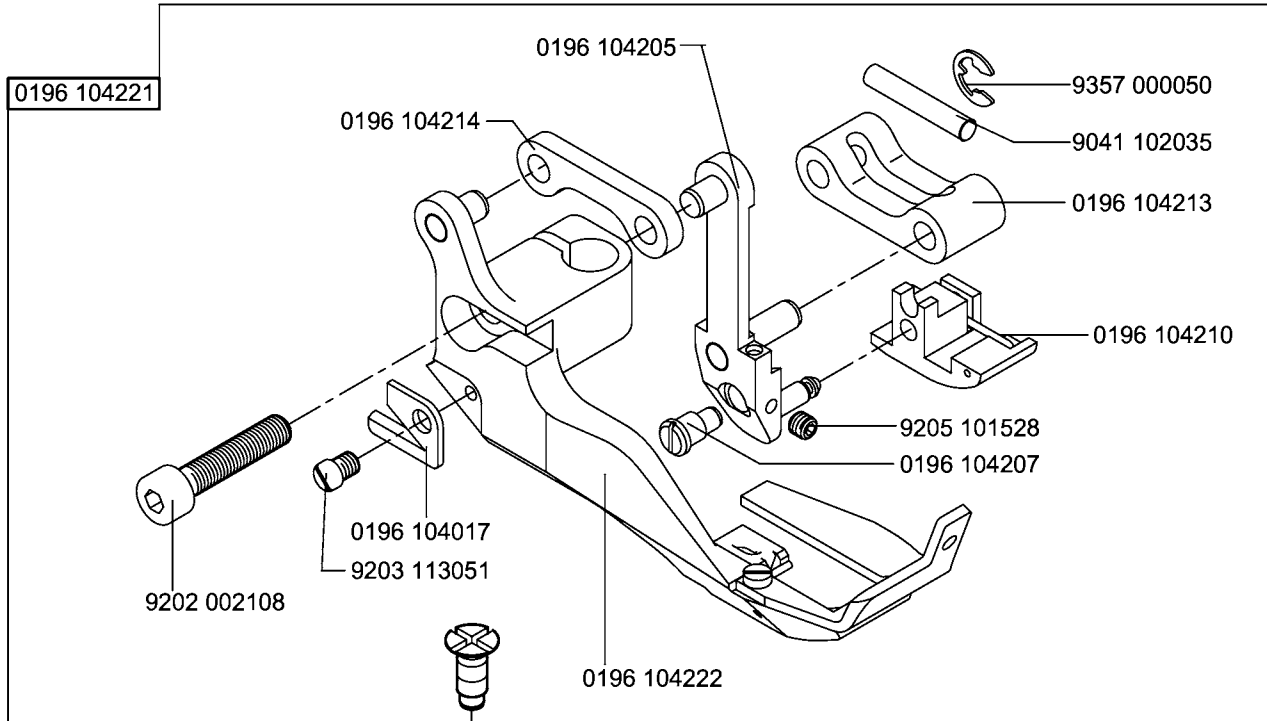

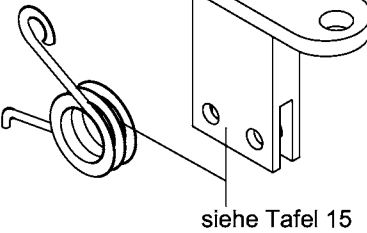
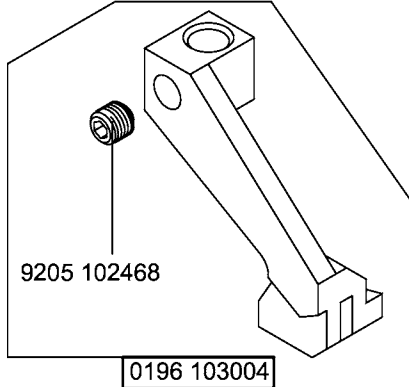
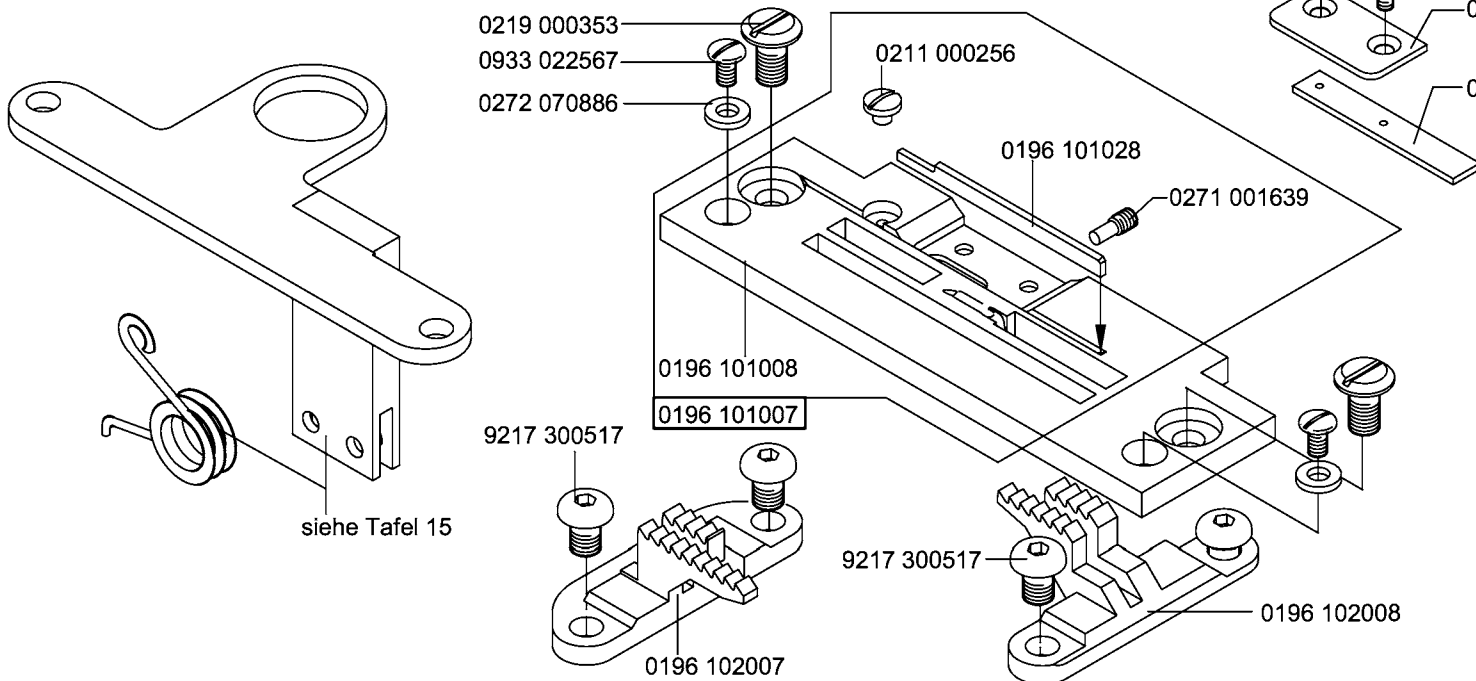
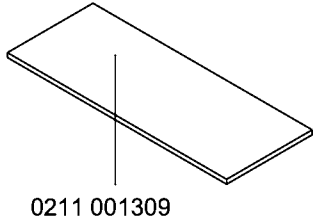
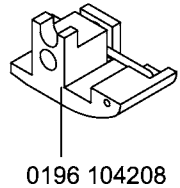
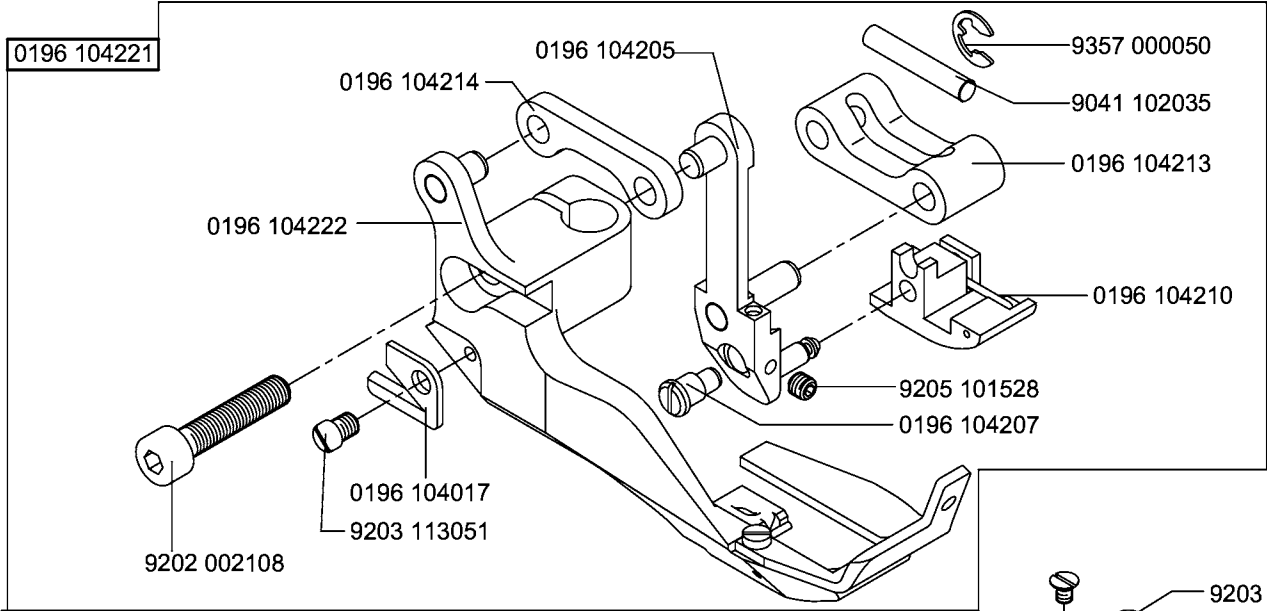

N900 040026

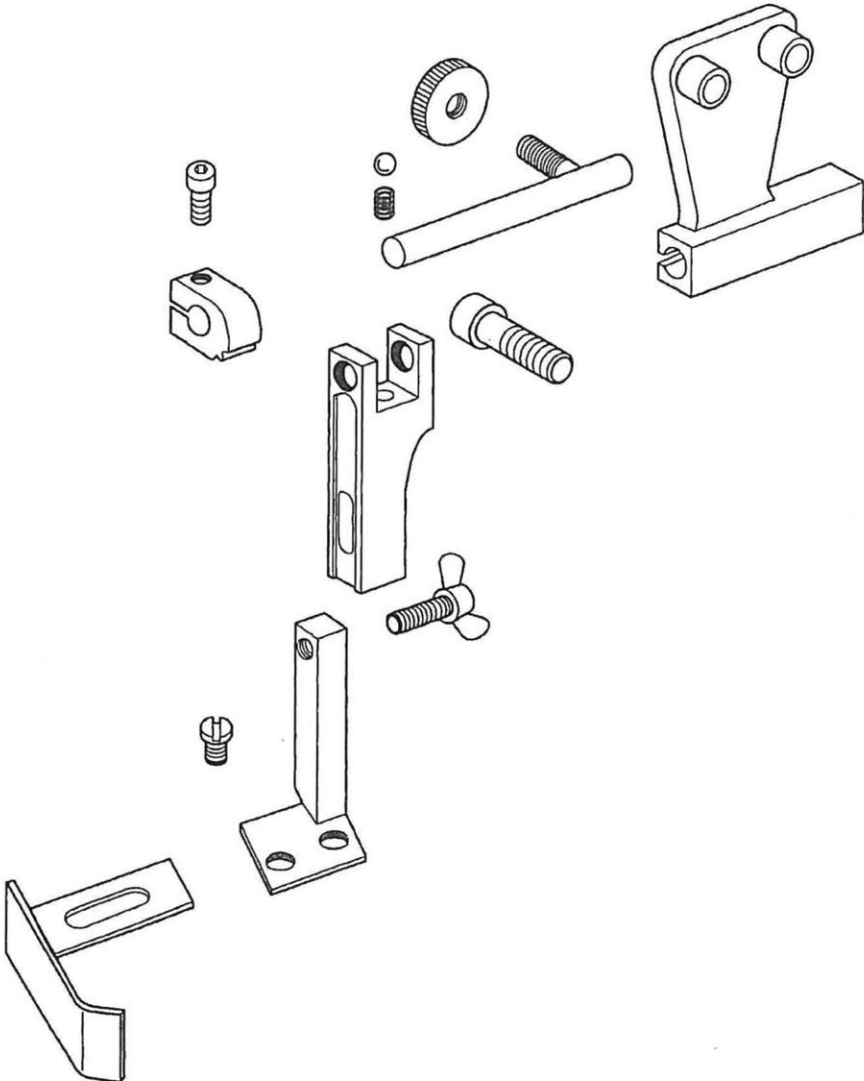

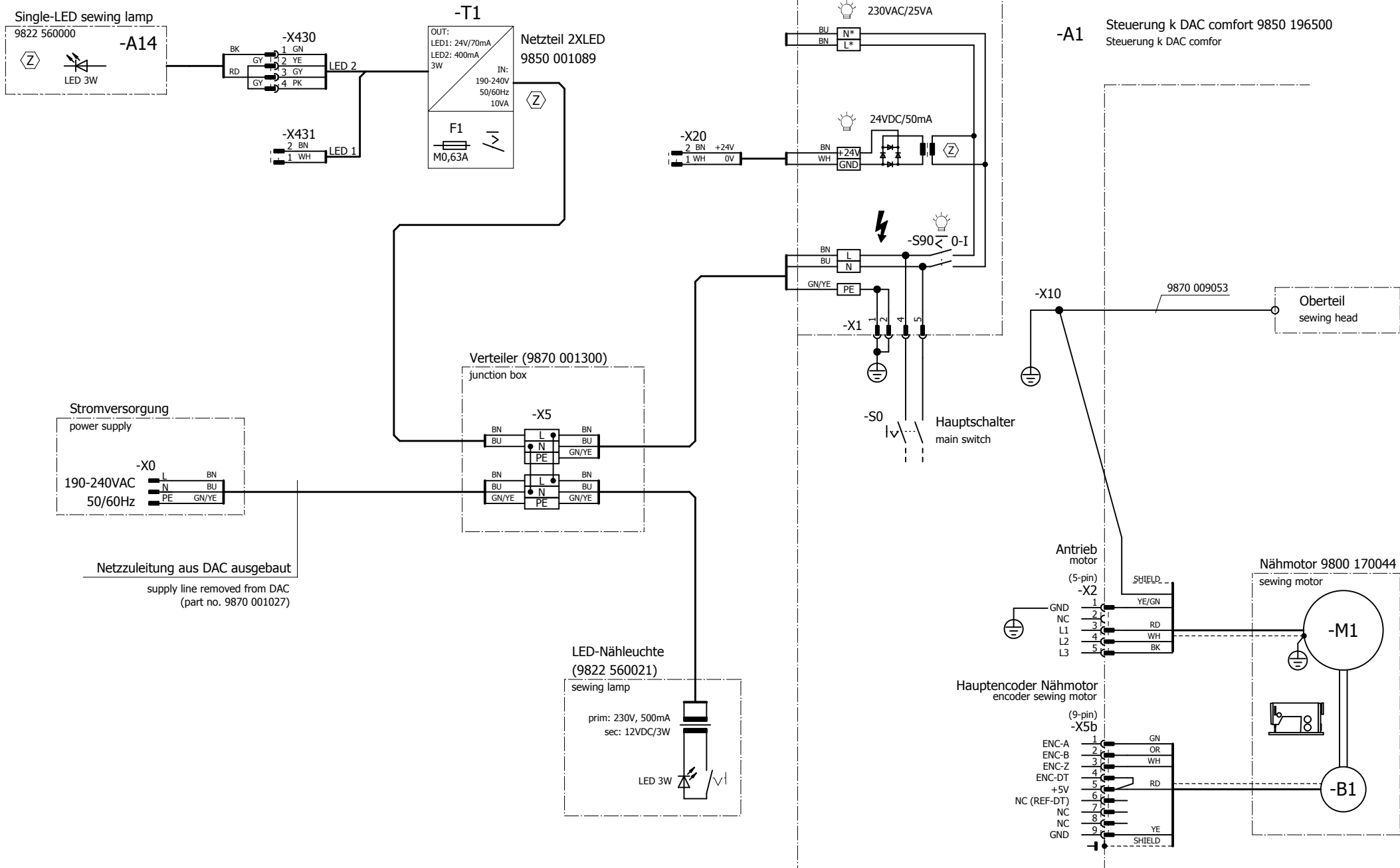

Zusatzausstattung
Optional equipment

c		Datum	26.01.2018
b		Bearb.	Görzen
a		Geprüft	
Änd.	Datum	Name	Norm



Teilfamilie	8630
Freigabe	0016/17

Kl. 196 (550-12-33/34)

Bauschaltplan
9890 196000 B

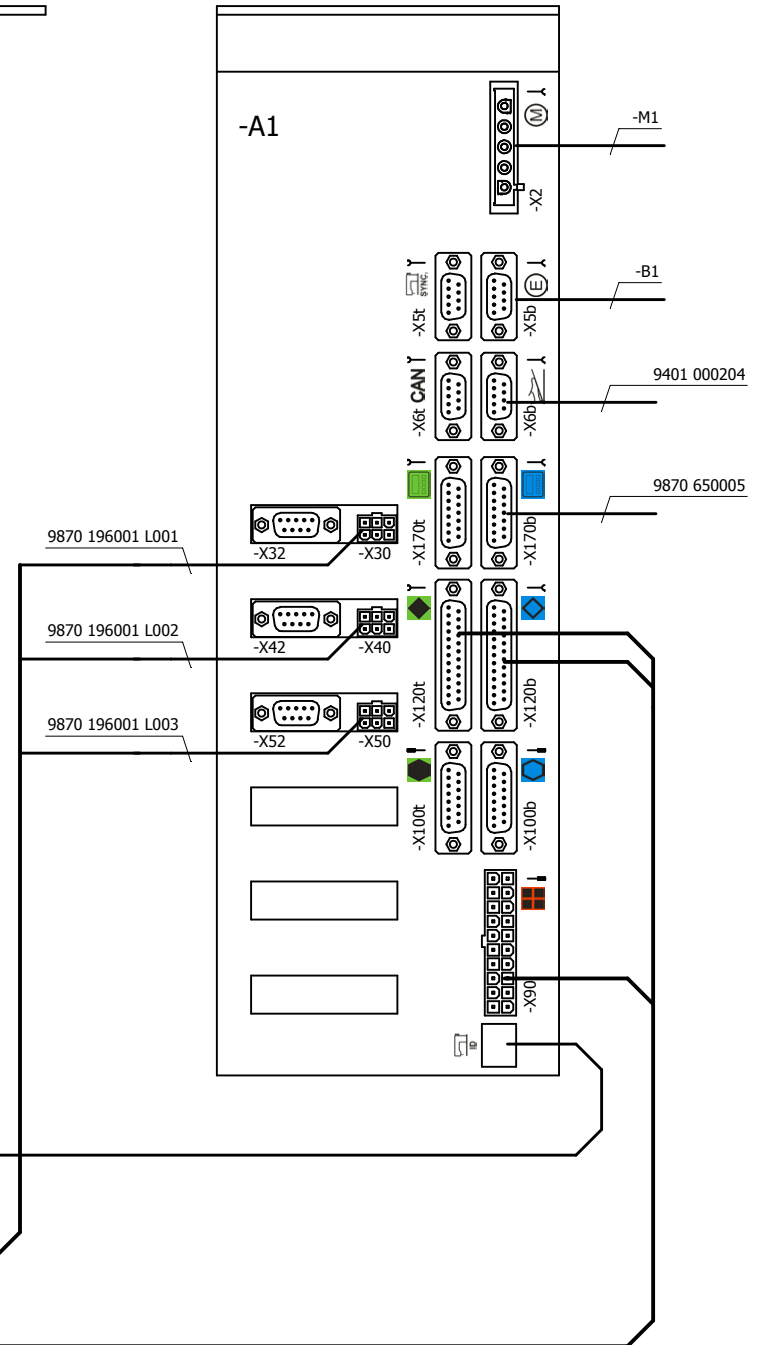
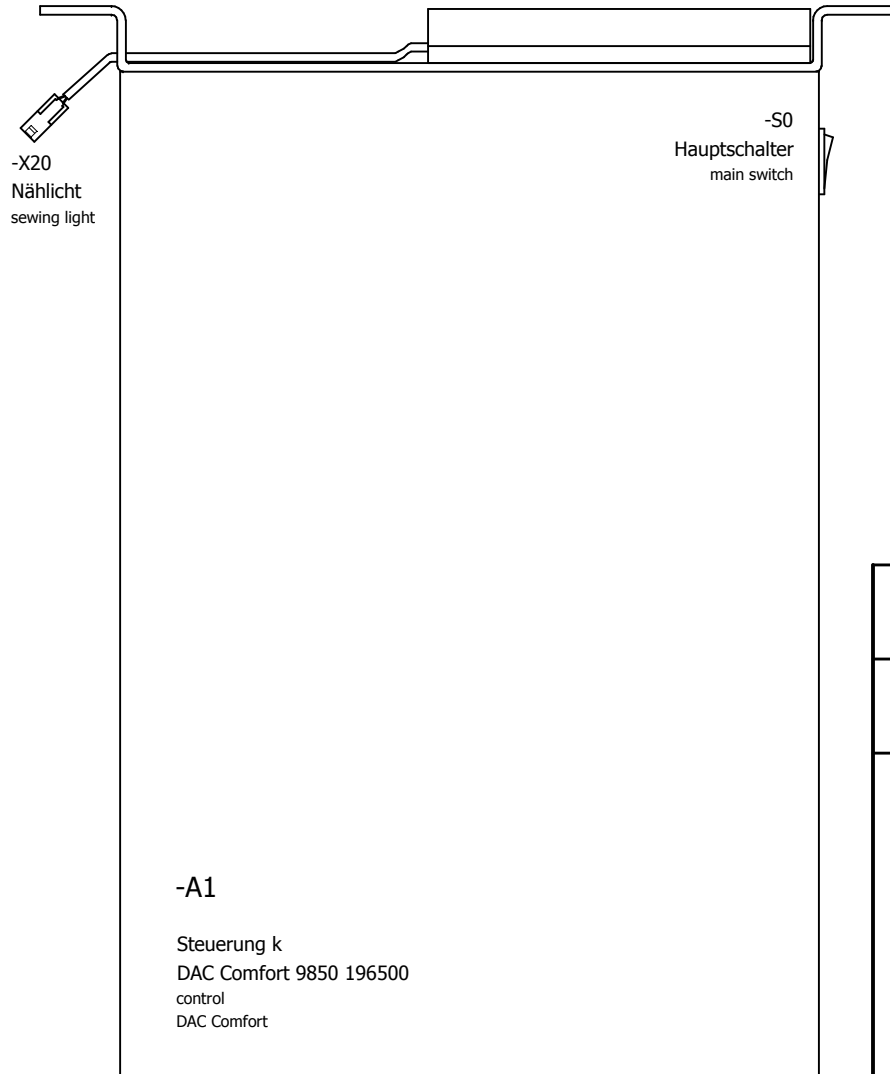
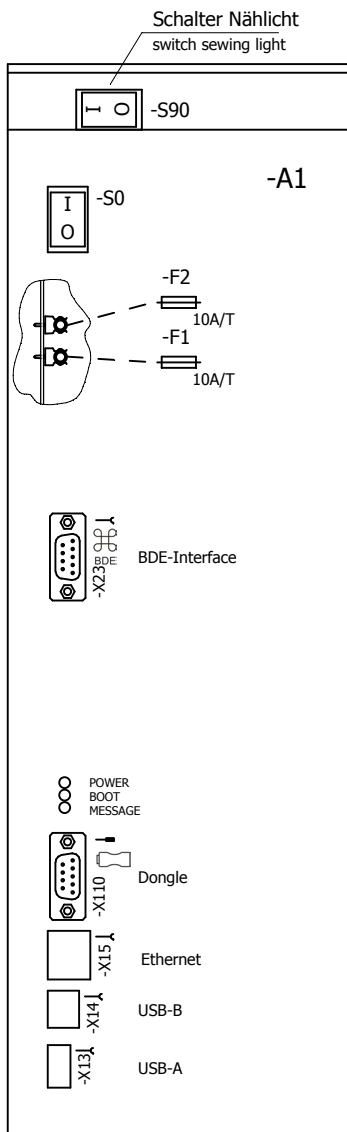

Masch-ID
9850 001309

Leitungssatz
9870 196001

Kabelbaum, harness
9870 196000

c			Datum	26.01.2018
b			Bearb.	Görzen
a			Geprüft	
	Änd.	Datum	Name	Norm



Teilfamilie	8630
Freigabe	0016/17

KI. 196 (550-12-33/34)

Bauschaltplan

9890 196000 B

Blatt
2 / 6

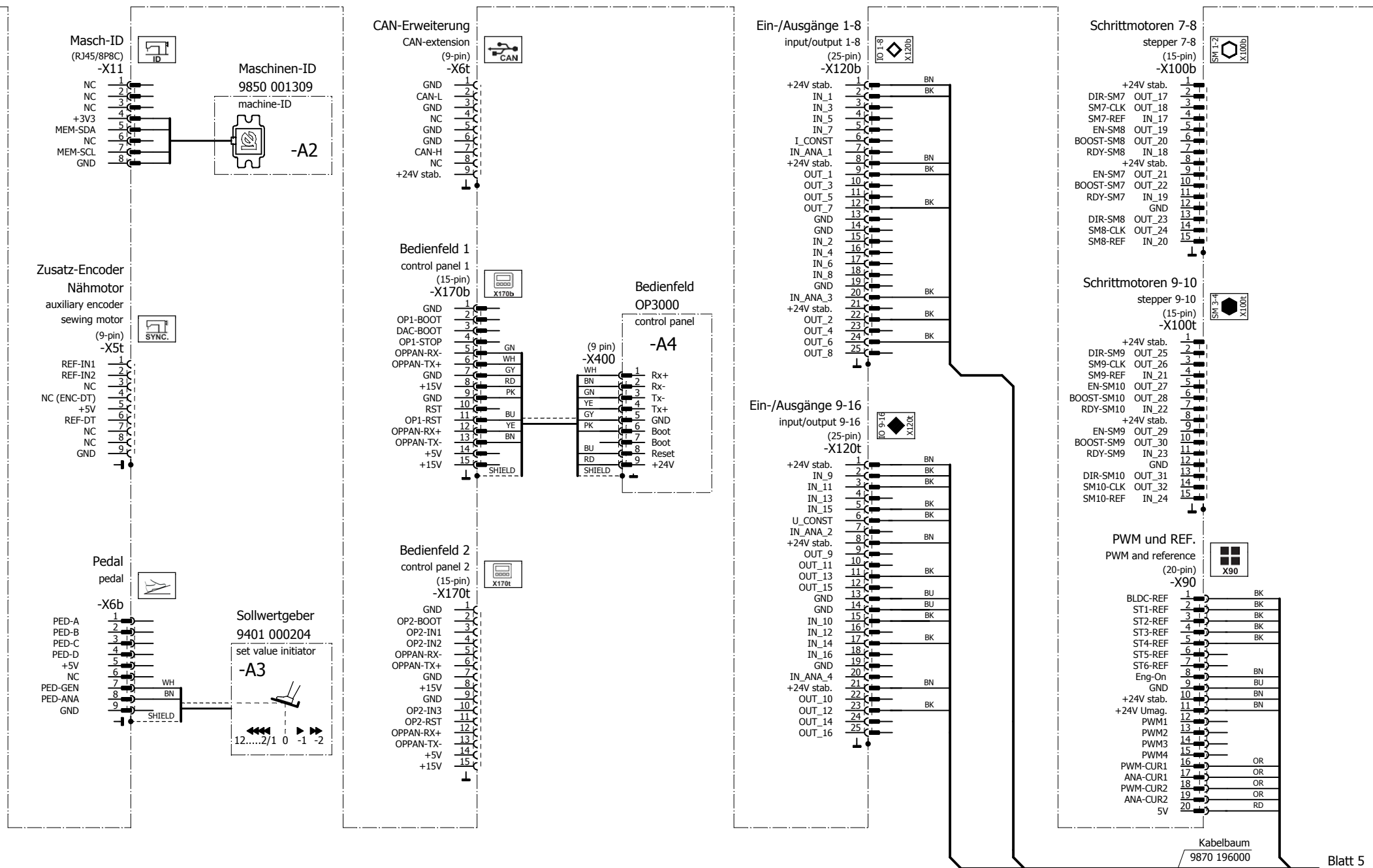

Kabelbaum
9870 196000

Zusatzausstattung
Optional equipment

c		Datum	26.01.2018
b		Bearb.	Görzen
a		Geprüft	
Änd.	Datum	Name	Norm



Teilfamilie
8630
Freigabe
0016/17

Kl. 196 (550-12-33/34)

Bauschaltplan
9890 196000 B

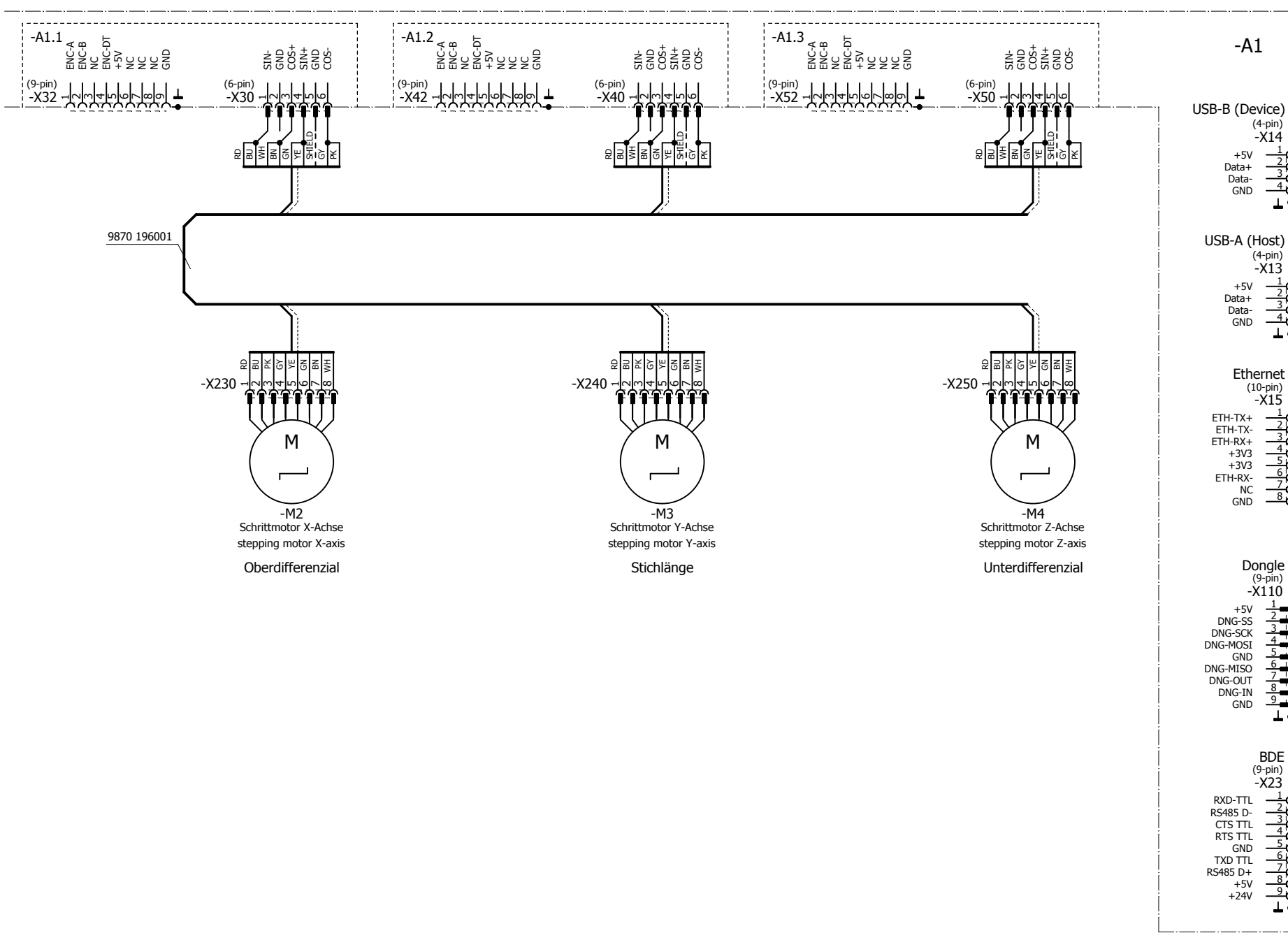

9870 196001

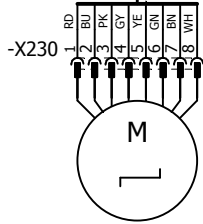

-M2
Schrittmotor X-Achse
stepping motor X-axis
Oberdifferenzial

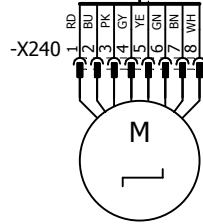

-M3
Schrittmotor Y-Achse
stepping motor Y-axis
Stichelänge

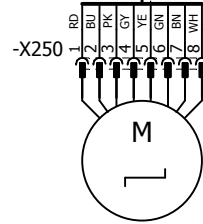

-M4
Schrittmotor Z-Achse
stepping motor Z-axis
Unterdifferenzial

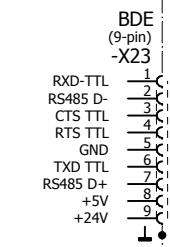
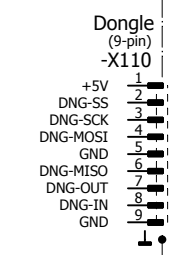
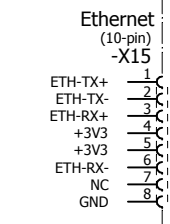
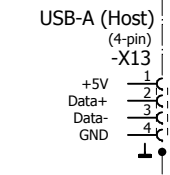
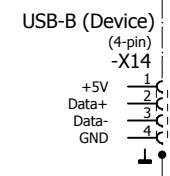

c		Datum	26.01.2018
b		Bearb.	Görzen
a		Geprüft	
	Änd.	Datum	Name
		Norm	



Teilfamilie	8630
Freigabe	0016/17

KI. 196 (550-12-33/34)

Bauschaltplan
9890 196000 B

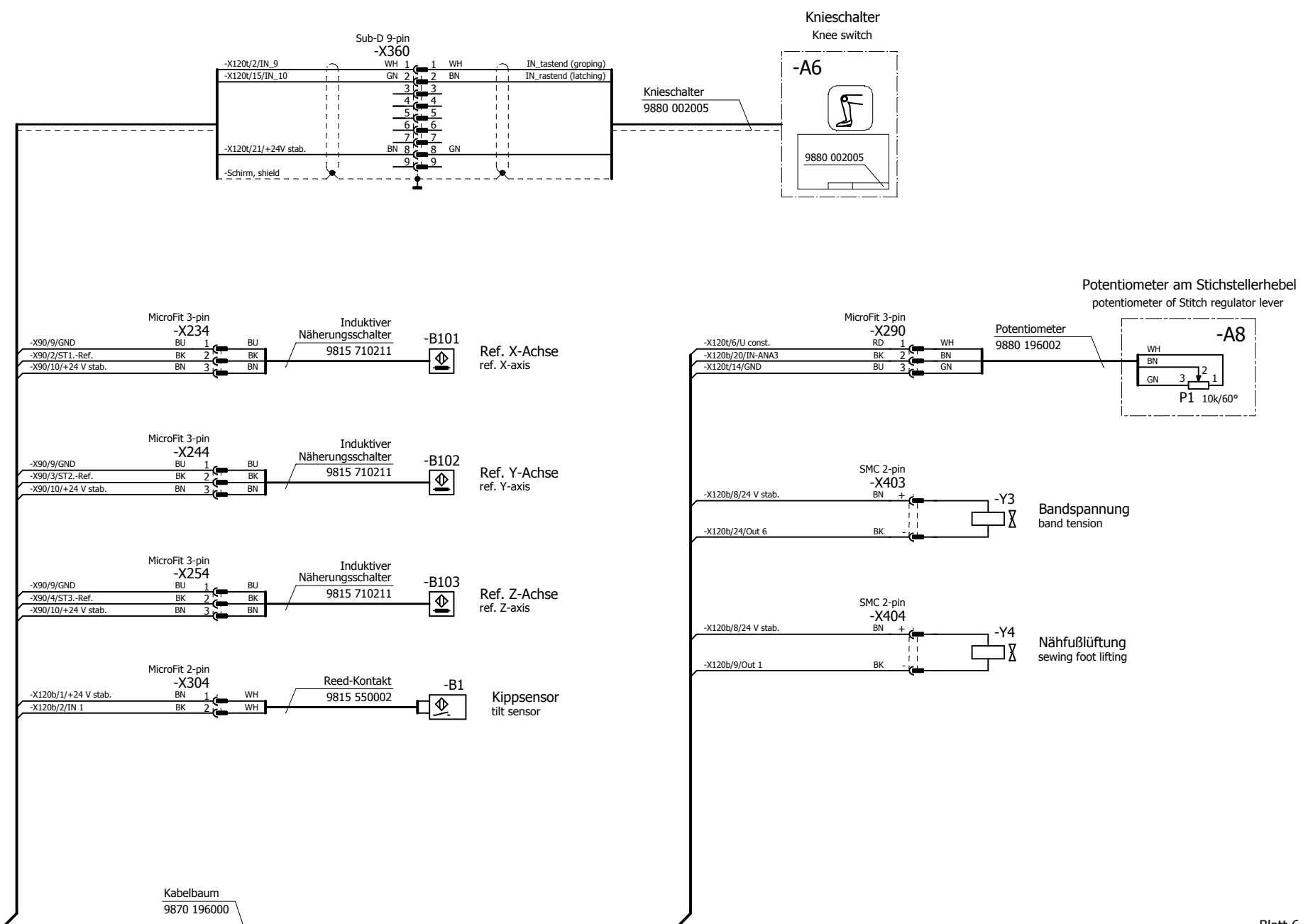

Zusatzausstattung
Optional equipment

c			Datum	26.01.2018
b			Bearb.	Görzen
a			Geprüft	
Änd.	Datum	Name	Norm	



Teilfamilie	8630
Freigabe	0016/17

Kl. 196 (550-12-33/34)

Bauschaltplan
9890 196000 B

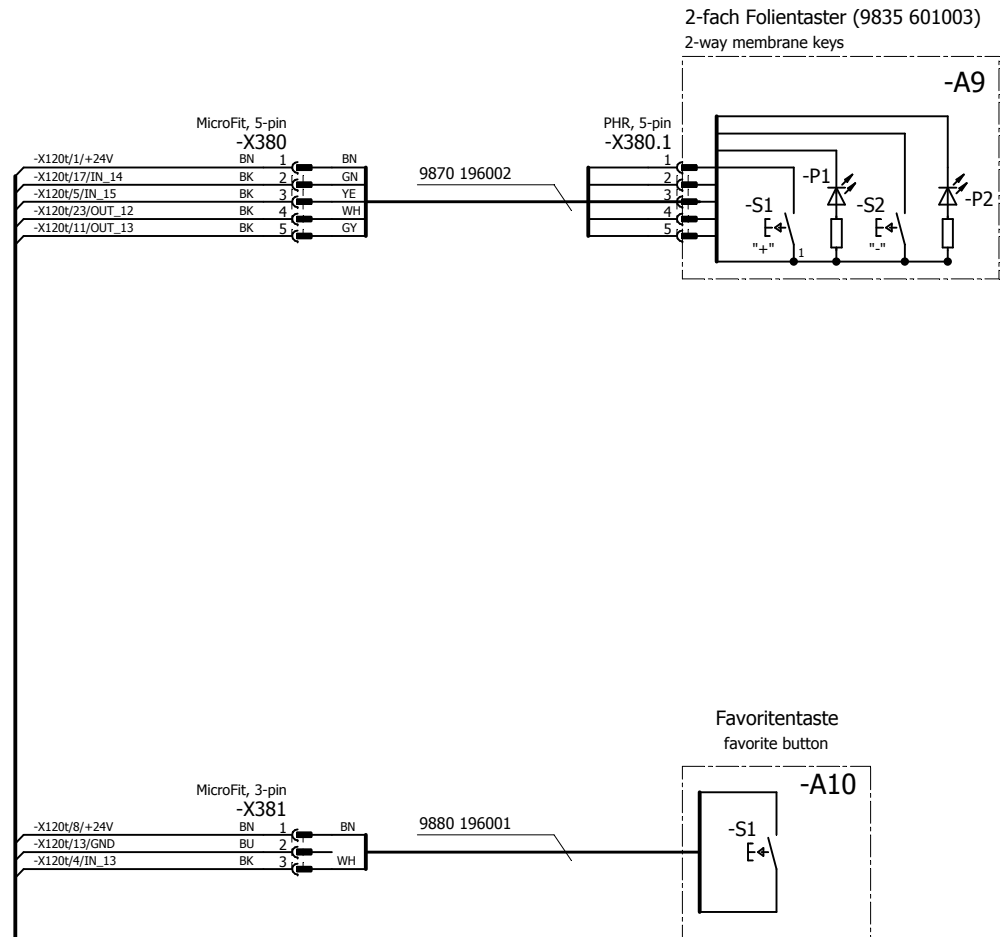
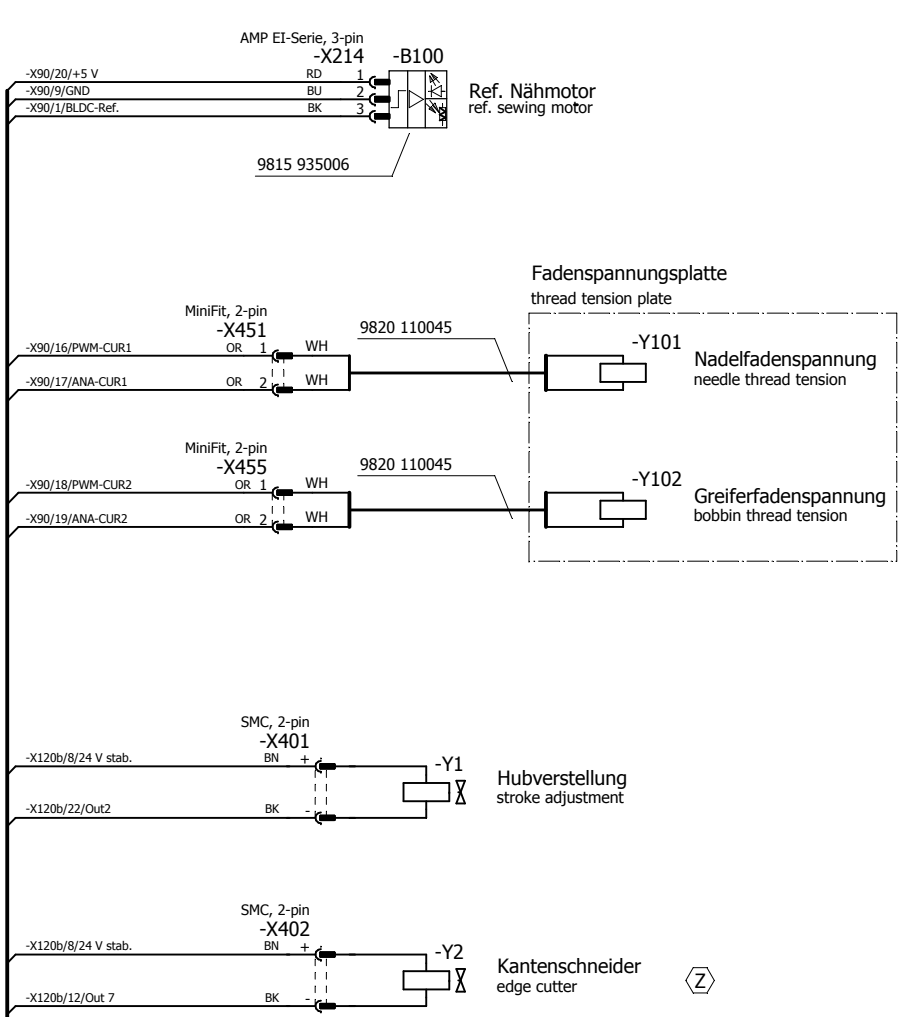

Blatt 5
sheet 5

Zusatzausstattung
Optional equipment

c			Datum	26.01.2018
b			Bearb.	Görzen
a			Geprüft	
	Änd.	Datum	Name	Norm



Teilfamilie	8630
Freigabe	0016/17

Kl. 196 (550-12-33/34)

Bauschaltplan
9890 196000 B

0196-172620

0196-672620

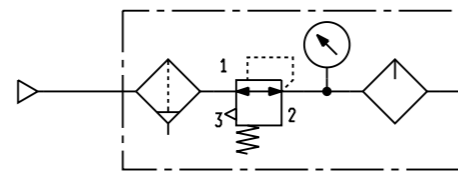
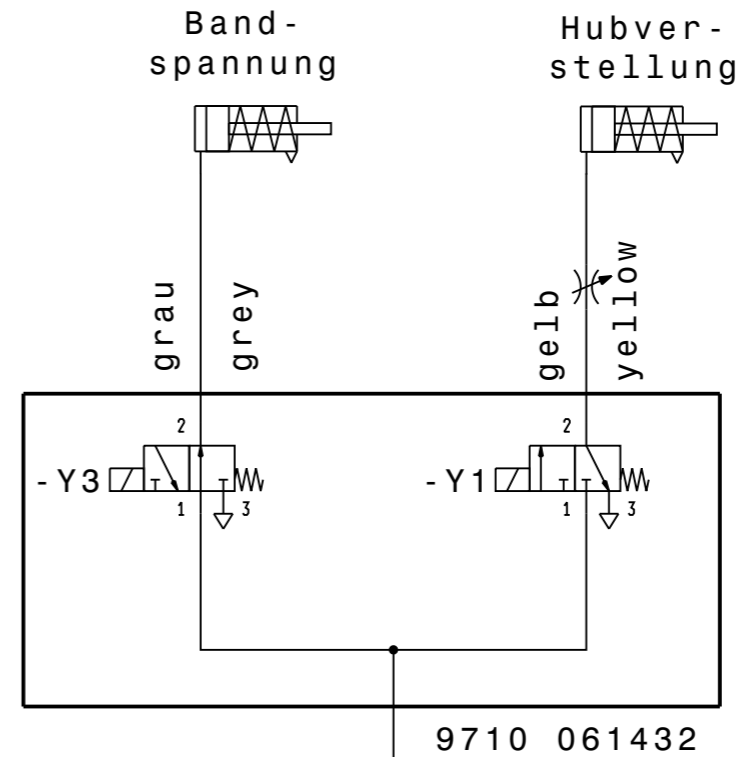
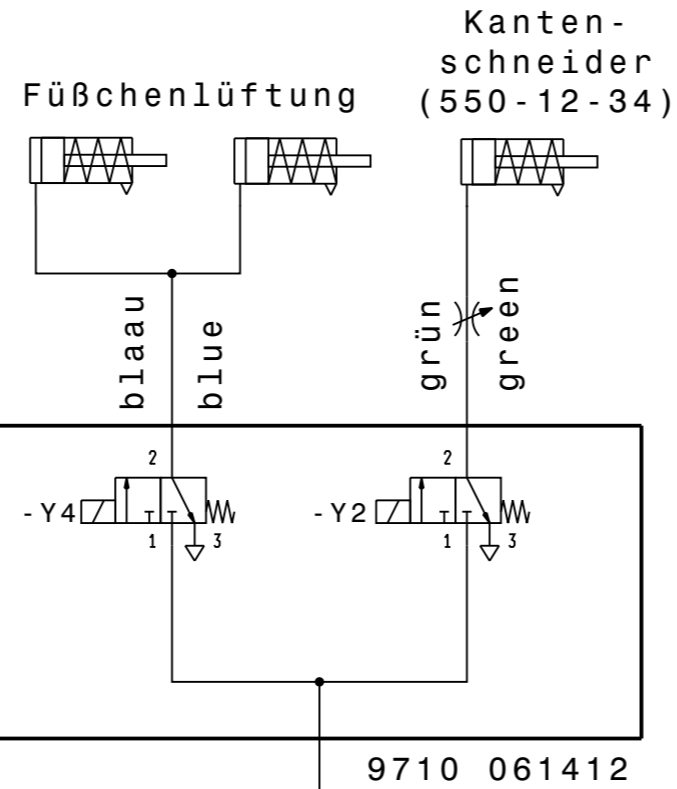
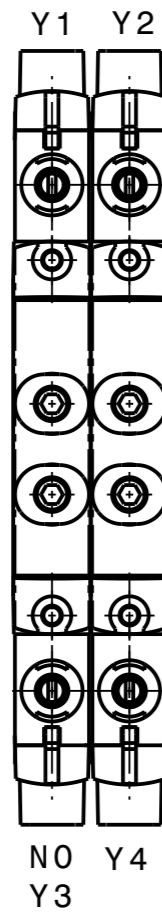
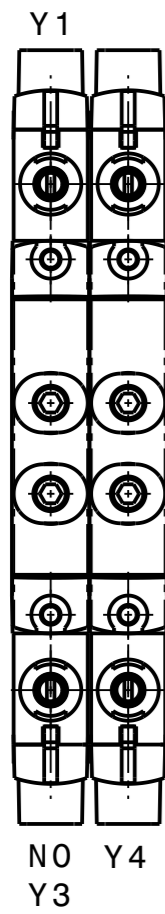

Schlauch hose	Teile Nr. (Meterware) Part-No. (yarded goods)
PU3 grau / grey	9731 005004
PU3 rot / red	9731 004014
PU3 grün / green	9731 004024
PU3 gelb / yellow	9731 004034
PU3 blau / blue	9731 004044

Änd.	Datum	gez.	gepr.	Datum	gez.	gepr.	ges.
0.2	17.05.17	Lückenbach		02.02.16	gez. Lückenbach	gepr.	
0.1	02.12.16	Lückenbach					

Pneu.-Geräteplan für
550-12-33 u. 550-12-34

DÜRKOPP ADLER AG
9770 196001
Blatt 1 Blattz.

Klasse/Class 550-12-33

Nr./No.	Teilenummer/ part number	Menge/ Quantity	Bezeichnung	Description
1	0004 000079	1	Spannungsfeder	Tension spring
2	0055 000400	1	Spannungsfeder	Tension spring
3	0195 004591	1	Nadelschutzblech	Needle protection
4	0195 004753	1	Greifer	Looper
5	0196 102007	1	Transporteur	Feed dog
6	0196 102008	1	Transporteur	Feed dog
7	0211 050214	1	Spannungsscheibe	Tension washer
8	0271 000199	1	Stegscheibe	Disc
9	0291 000159	1	Fadenführung	Thread guide
10	0933 001460	1	Feder	Spring
11	0933 079777	1	Feder	Spring
12	0965 000543	1	Nadelschutz	Needle guard

Klasse/Class 550-12-34

Nr./No.	Teilenummer/ part number	Menge/ Quantity	Bezeichnung	Description
1	0004 000079	1	Spannungsfeder	Tension spring
2	0055 000400	1	Spannungsfeder	Tension spring
3	0195 004591	1	Nadelschutzblech	Needle protection
4	0195 004753	1	Greifer	Looper
5	0195 010127	1	Obermesser	Upper knife
6	0196 101028	1	Untermesser	Lower knife
7	0196 102007	1	Transporteur	Feed dog
8	0196 102008	1	Transporteur	Feed dog
9	0211 050214	1	Spannungsscheibe	Tension washer
10	0271 000199	1	Stegscheibe	Disc
11	0291 000159	1	Fadenführung	Thread guide
12	0933 001460	1	Feder	Spring
13	0933 079777	1	Feder	Spring
14	0965 000543	1	Nadelschutz	Needle guard

DÜRKOPP ADLER AG

Potsdamer Straße 190

33719 Bielefeld

GERMANY

Phone +49 (0) 521 / 925-00

E-mail service@duerkopp-adler.com

www.duerkopp-adler.com

