

**911-210-10**

Teileliste und Näheinrichtungen  
Parts List and Sewing Equipment

Alle Rechte vorbehalten.

Eigentum der Dürkopp Adler AG und urheberrechtlich geschützt. Jede Wiederverwendung dieser Inhalte, auch in Form von Auszügen, ist ohne vorheriges schriftliches Einverständnis der Dürkopp Adler AG verboten.

All rights reserved.

Property of Dürkopp Adler AG and protected by copyright. Any reuse of these contents, including extracts, is prohibited without the prior written approval of Dürkopp Adler AG.

Copyright © Dürkopp Adler AG 2020

Teilelisten und Näheinrichtungen  
 Parts List and Sewing Equipment  
 911-210-10

Inhaltsverzeichnis/Table of Contents

<b>Inhalt</b>	<b>Tafel/Table</b>	<b>Content</b>
Armwelle	1	Arm shaft
Fadenhebel	2	Thread lever
Transport Fusstange	3	Feeder foot bar
Alternierender Obertransport	4	Alternating upper feed
Armwelle	5	Arm shaft
Greifer	6	Hook
Greiferlager	7	Hook bearing
Fadenabschneider	8	Thread cutter
Spulerklappe	9	Winder flap
Hubverstellung	10	Stroke adjustment
Spannungsplatte	11-12	Tension plate
Zentralschmierung	13	Central lubrication
Armdeckel	14	Arm cover
Arm	15-16	Arm
Grundplatte	17-18	Bed plate
Nähantrieb	19	Sewing motor
Konsole links	20	Console left
Antrieb links	21	Drive left
Wagen links	22	Carriage left
Konsole rechts	23	Console right
Antrieb rechts	24	Drive right
Wagen rechts	25	Carriage right
Ventileinheit, Leiterplatte	26	Valve unit, PCB
X Antriebswelle	27	X Driving shaft
X Schlitten	28	X Slide
X Antrieb	29	X Drive
Transporteinheit	30	Transport unit
Bedienfeld	31	Control panel
Kabelkanal	32	Cable duct
Spuler	33-34	Bobbin winder
Aufnahme für Parallelklammer	35	Holding fixture for parallel clamp
Bügel Aufnahme für Parallelklammer	36	Bow holding fixture for parallel clamp
Winkel Aufnahme	37	Holding fixture
Klammersatz für Parallelklammer	38	Clamp set for parallel clamp
Klammersatz für geteilte Parallelklammer	39	Clamp set for divided parallel clamp
Klammersatz für Wechselklammer	40	Clamp set for change-over clamp

Teilelisten und Näheinrichtungen  
 Parts List and Sewing Equipment  
 911-210-10

Inhaltsverzeichnis/Table of Contents

<b>Inhalt</b>	<b>Tafel/Table</b>	<b>Content</b>
Aufnahme für Wechselklammer	41	Holding fixture for change-over clamp
Klammersatz Wechselklammer	42-45	Clamp set change-over clamp
Tischplatte	46-47	Table top
Gleitbelag für Tischplatte	48	Sliding coat for tabletop
Gestell	49-52	Stand
Pedal	51	Pedal
Höhenverstellung	53	Adjustable working height
Pneumatik	54	Pneumatic
Beipack	55	Accessories
NSB-Bausatz	56-57	Neat seam beginning
Bausatz "Verminderte Klammerdruck"	58	Kit "Reduced clamp pressure"
Laser-Befestigungssatz	59	Fastening kit for the laser
Laserleuchte mit Netzteil	60	Laser lamp with power supply
Bausatz Restfadenwächter	61	Kit remaining thread monitor
Bausatz Barcodeleser	62	Kit barcode reader
Stichlängenoptimierung	63	Kit for stitch optimization
Hauben	64-65	Hood
 Klammersysteme		 Clamp systems

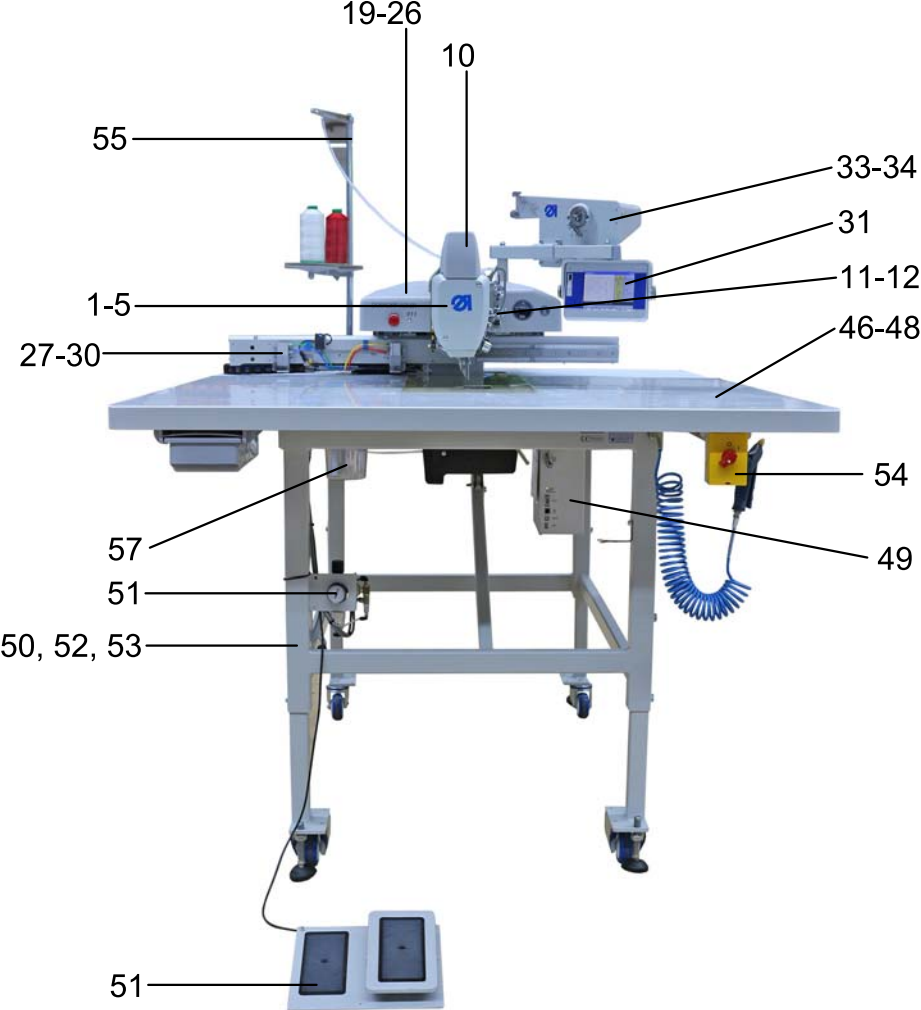

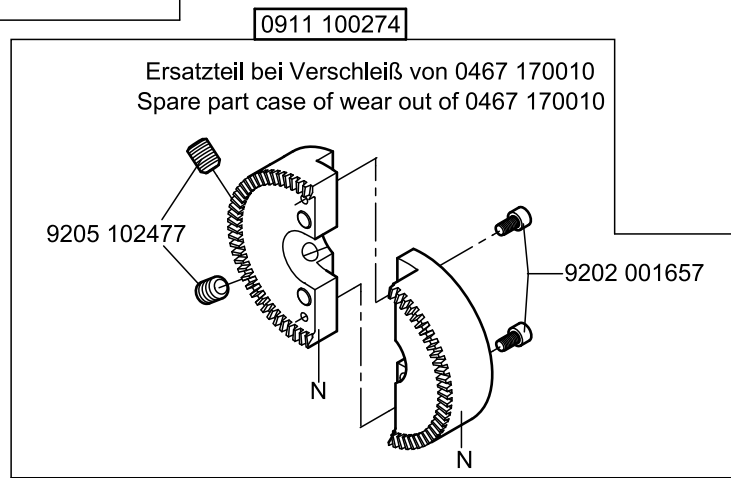
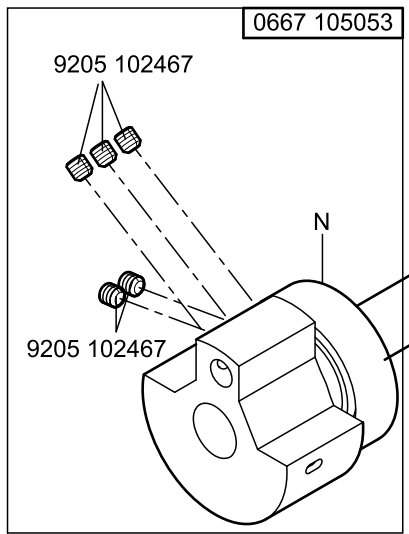
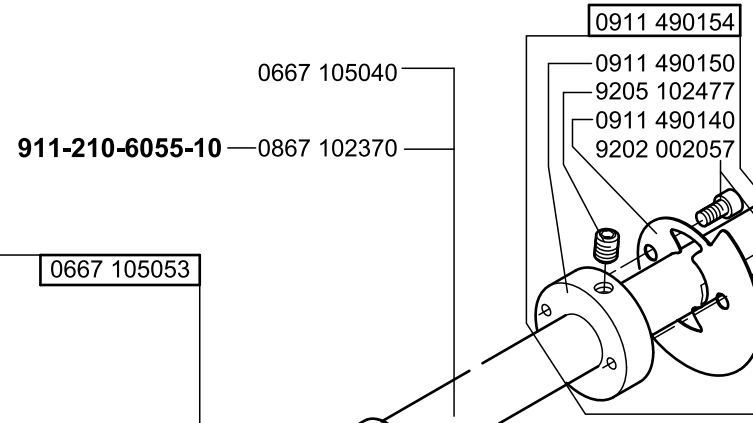
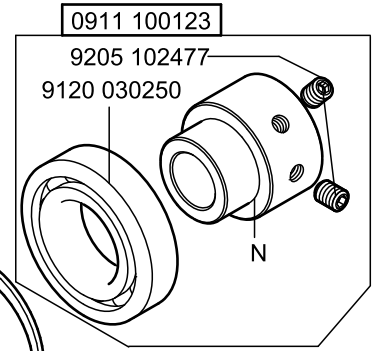
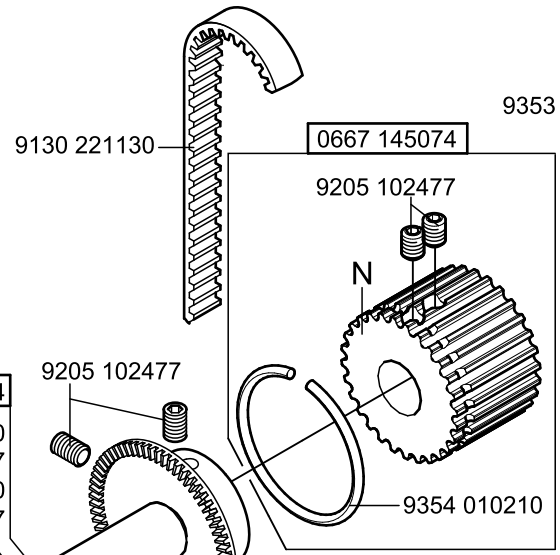
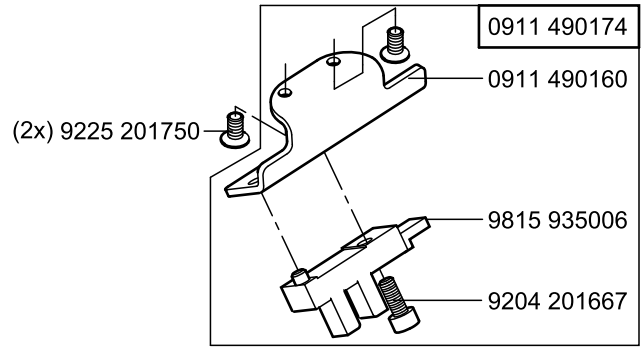

N - nicht als Einzelteil lieferbar  
not available as separate part

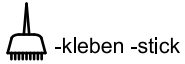
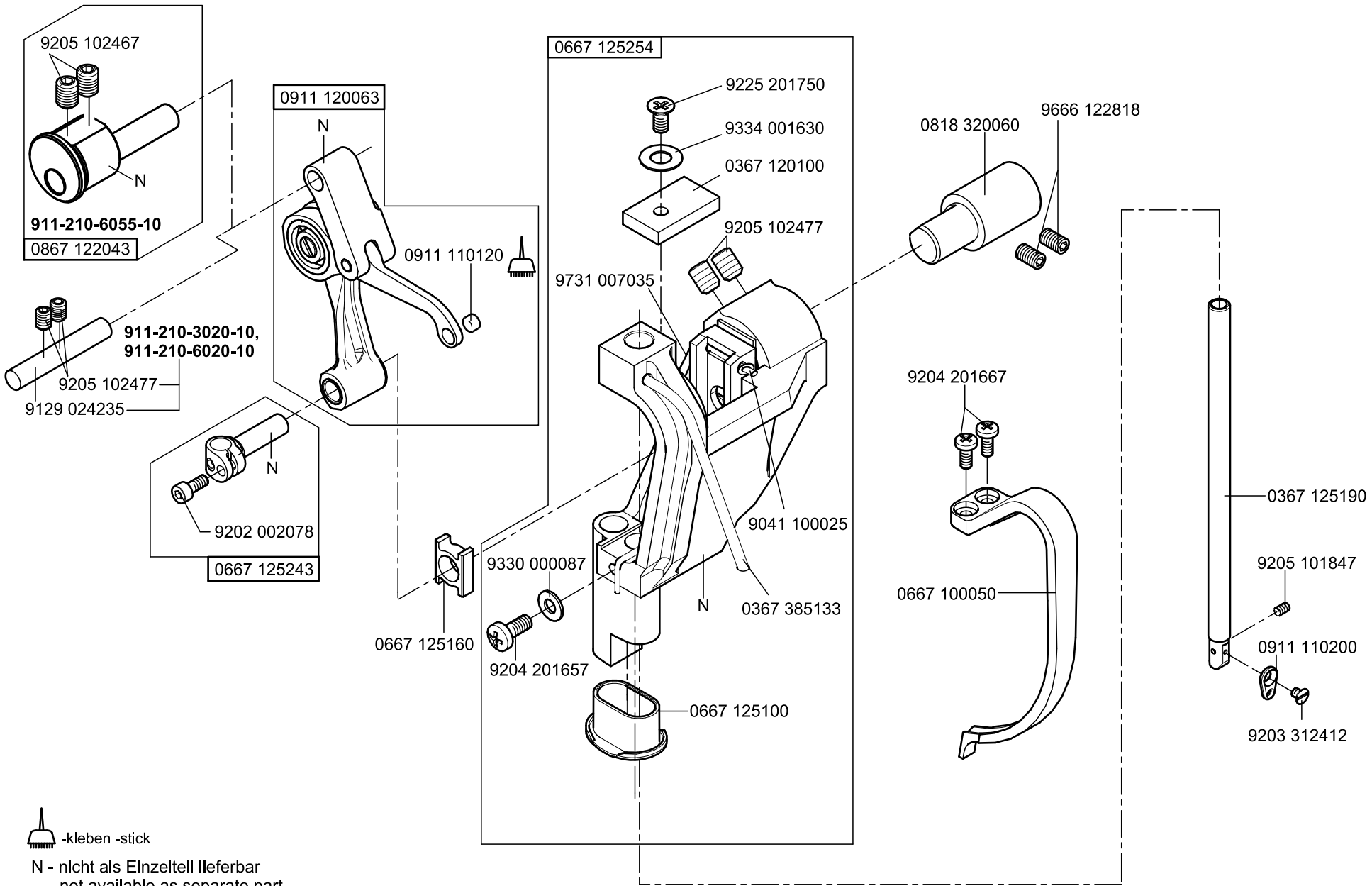

-kleben -stick

N - nicht als Einzelteil lieferbar  
not available as separate part

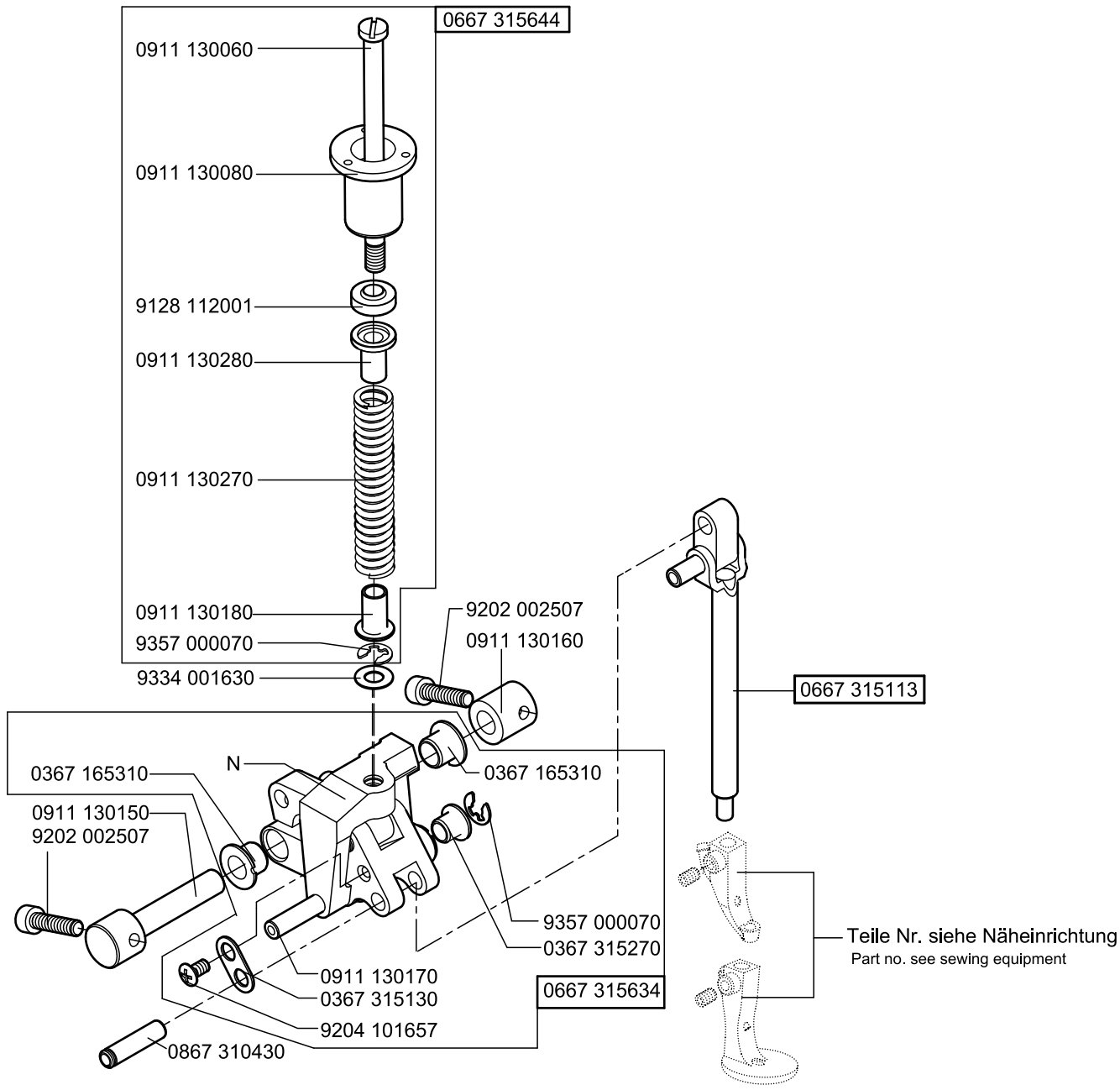

N- nicht als Einzelteil lieferbar  
not available as separate part



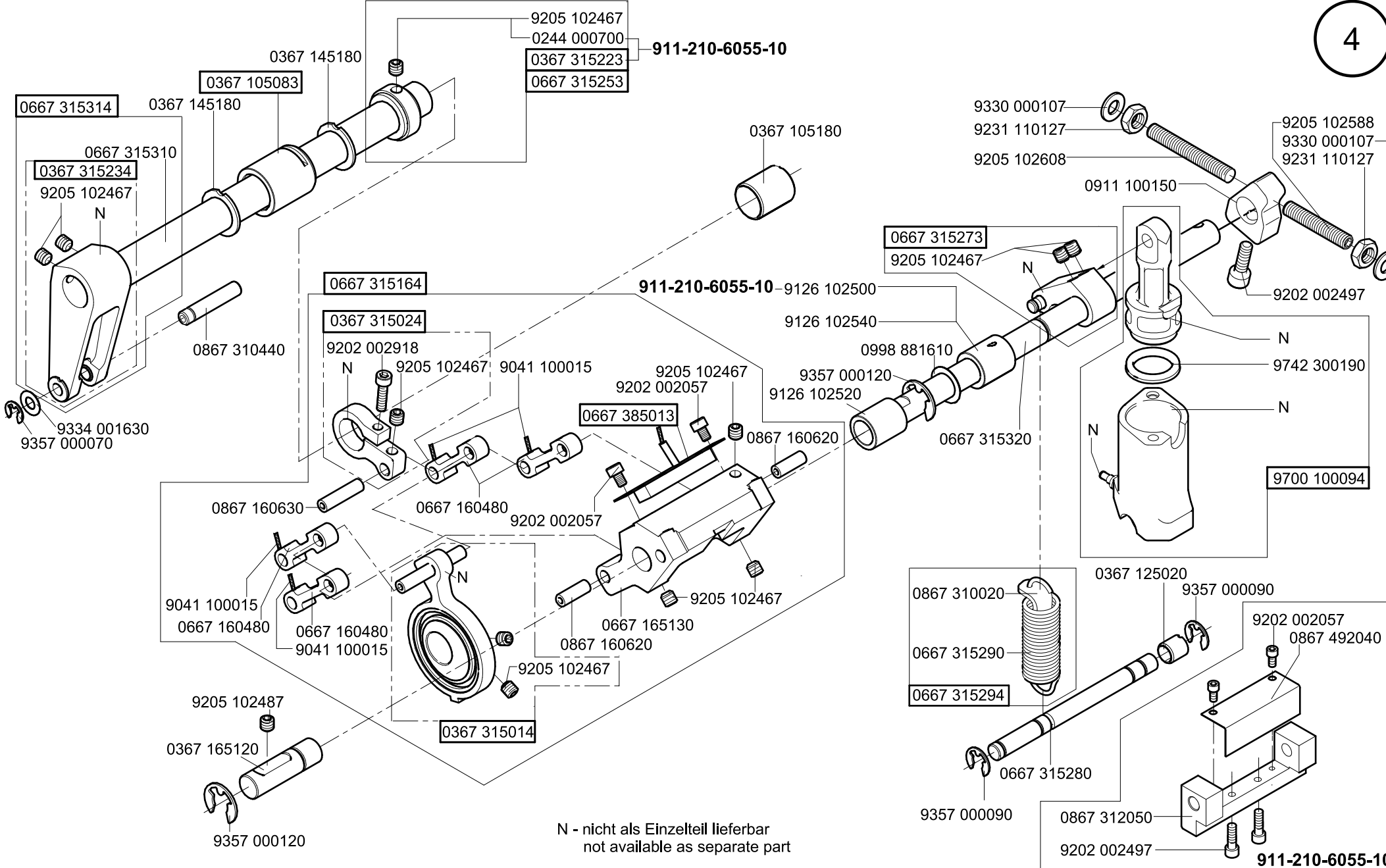

N - nicht als Einzelteil lieferbar  
not available as separate part

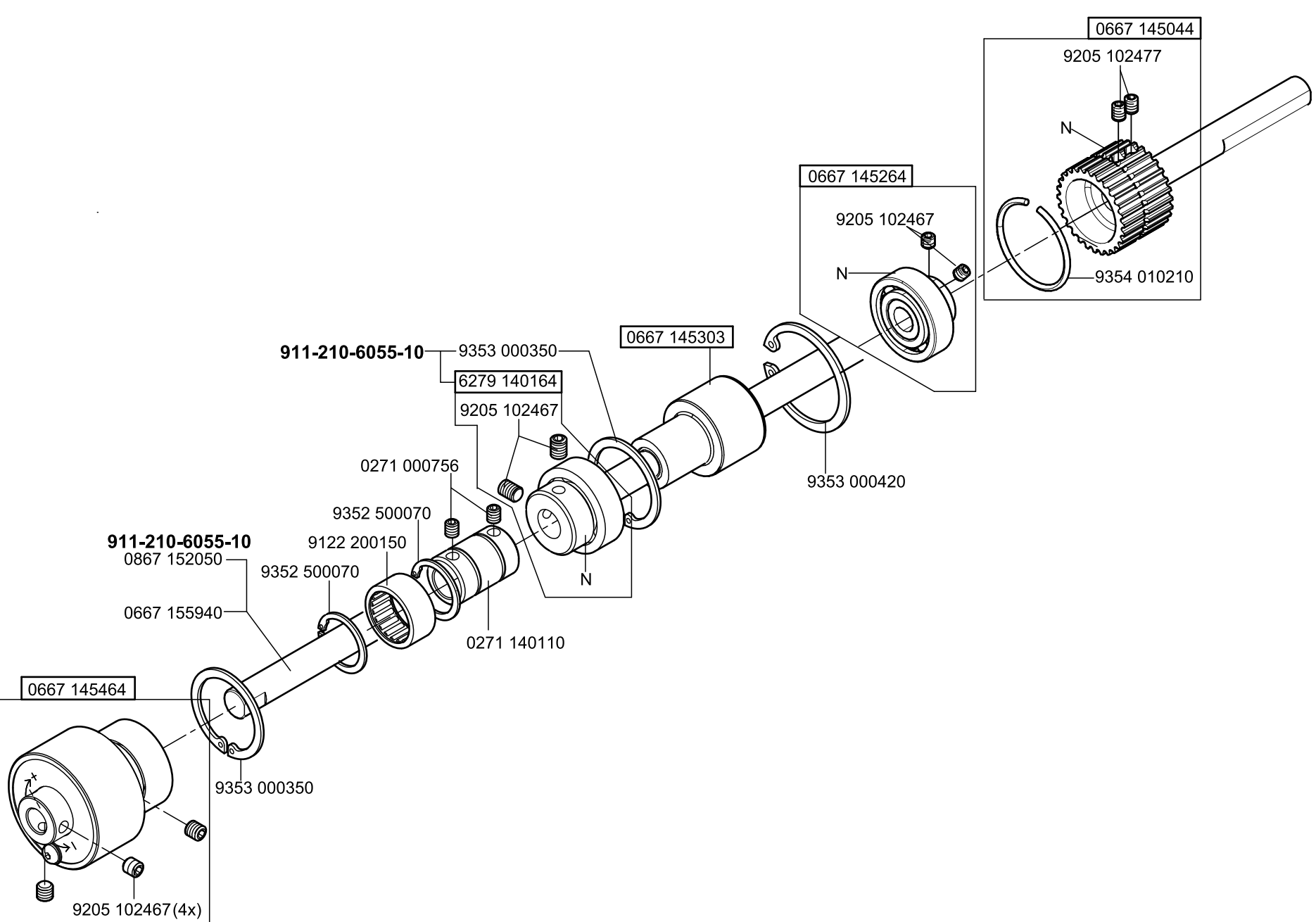

0867 150774

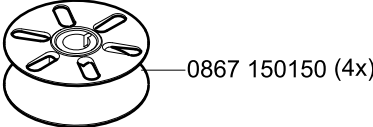

0867 150754

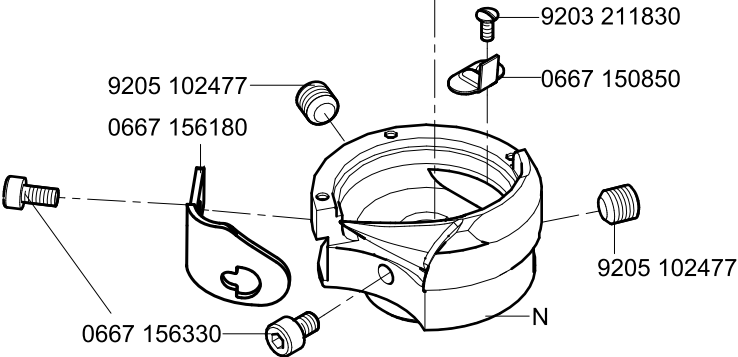
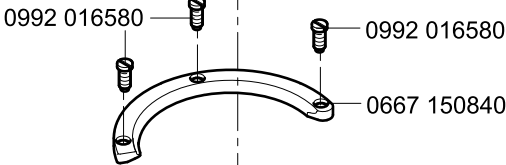
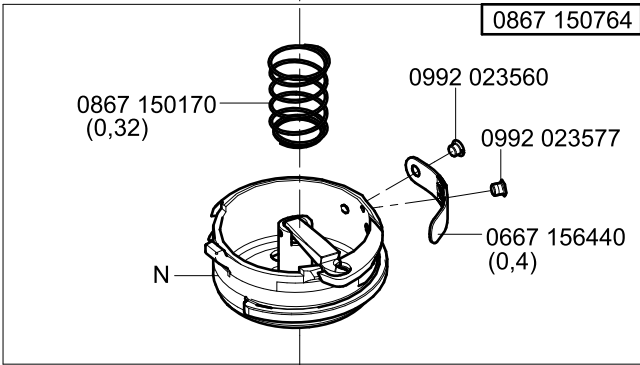

KFA

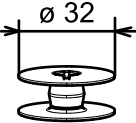

N - nicht als Einzelteil lieferbar  
not available as separate part

Scale 50 %

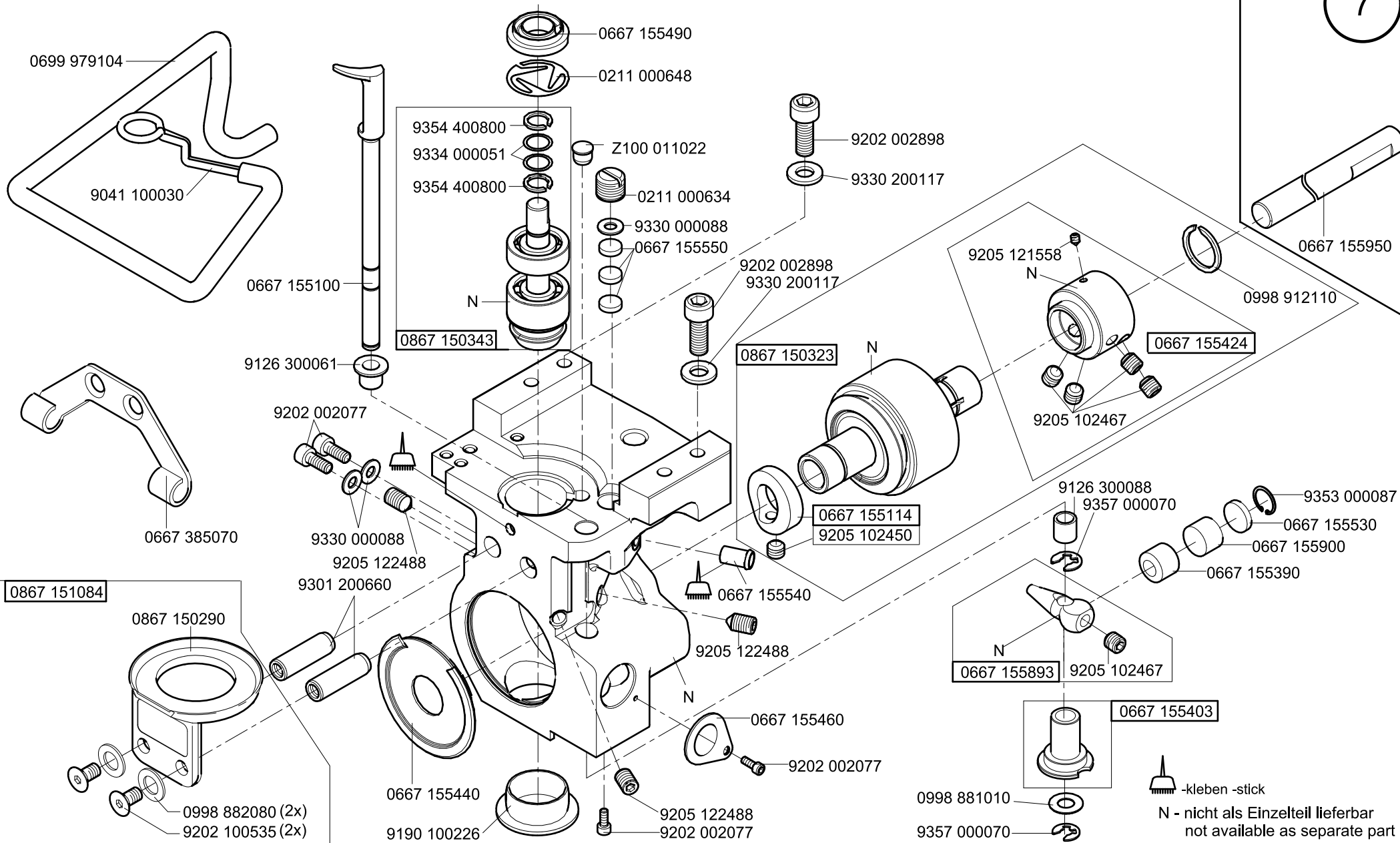

0911 350064

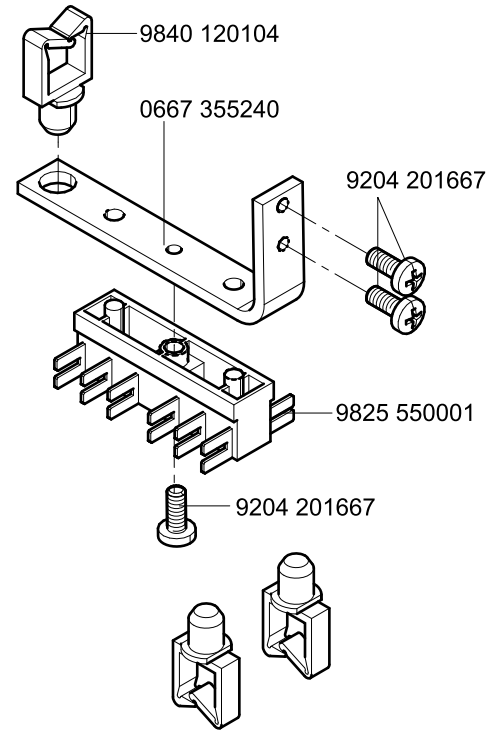
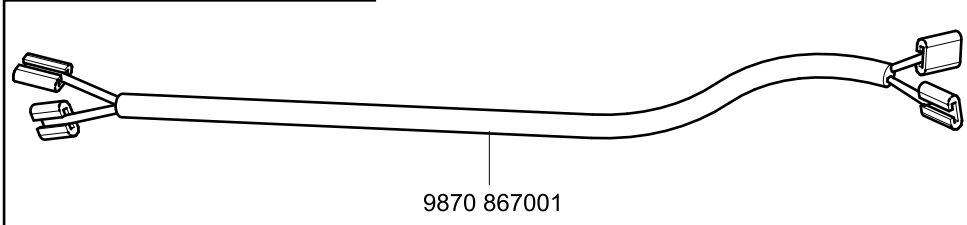
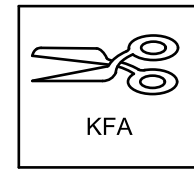
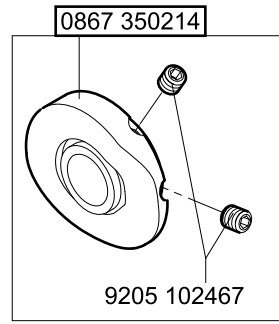
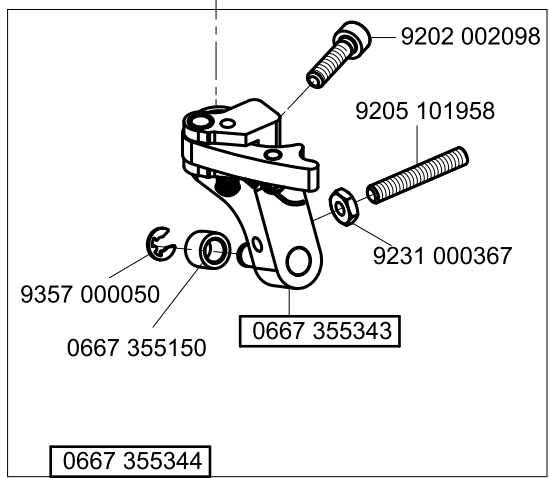
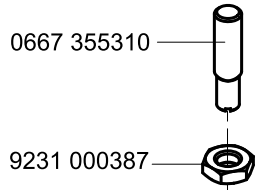
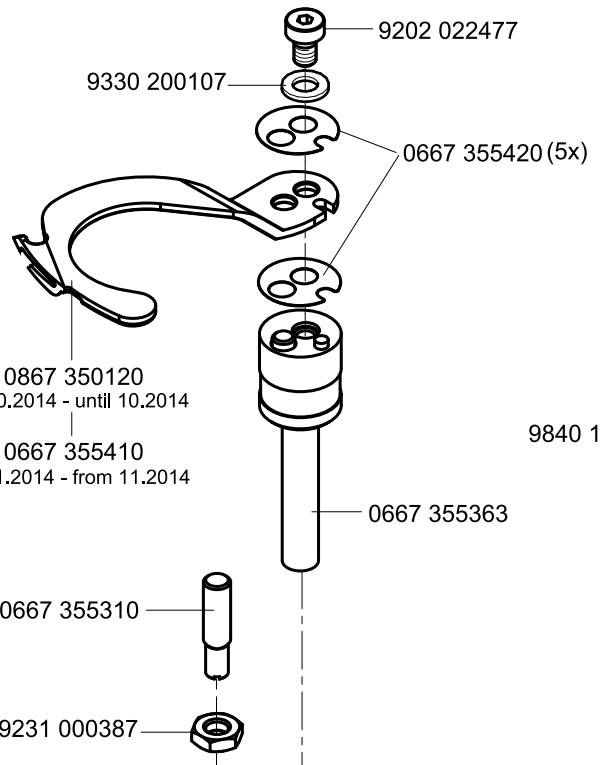
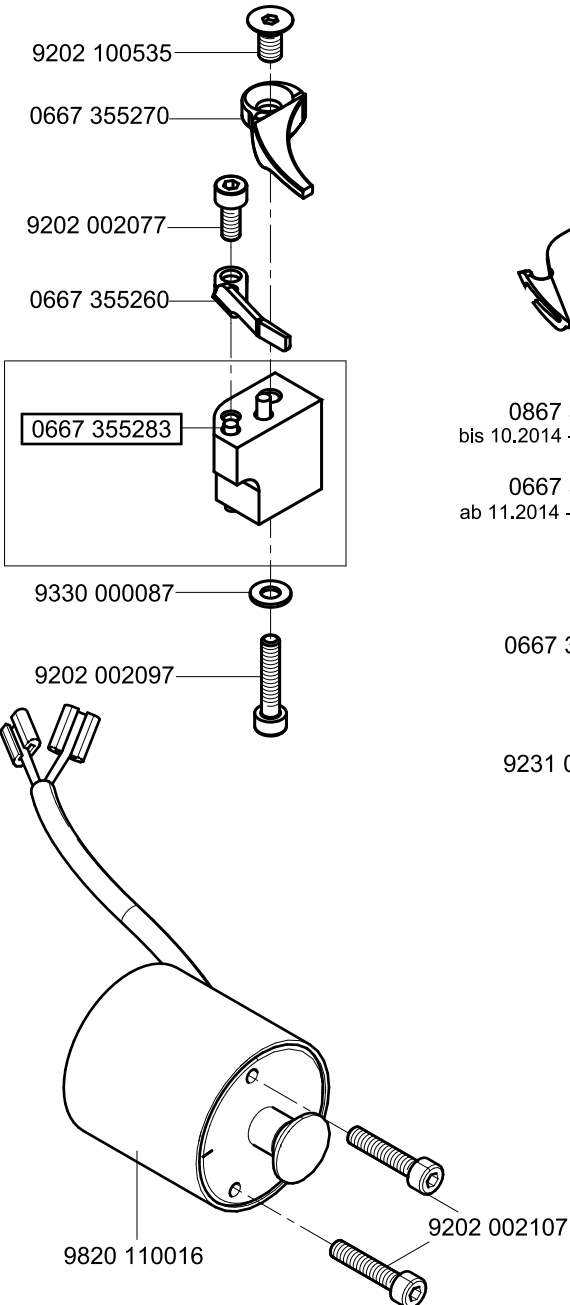

0911 110134

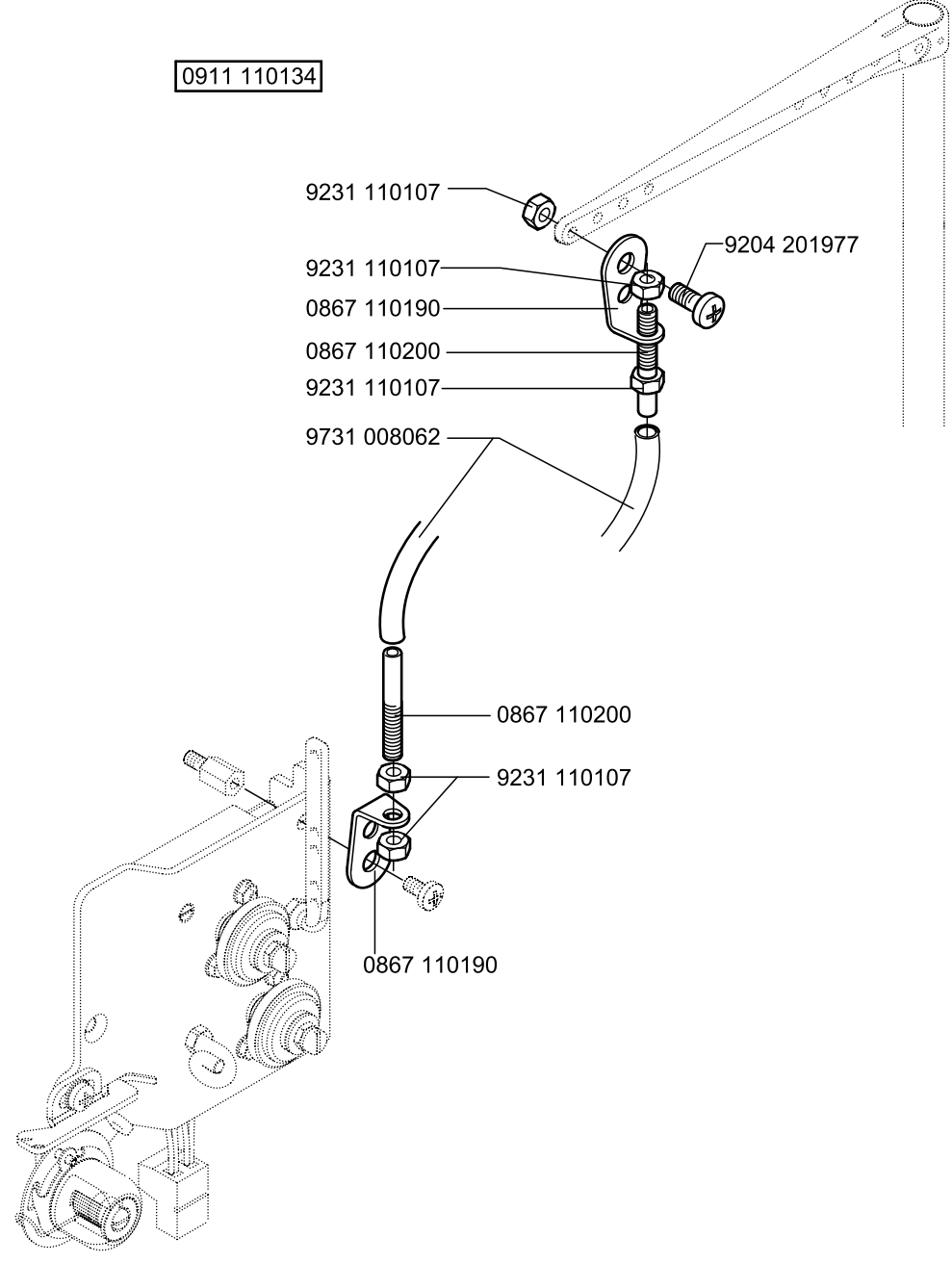
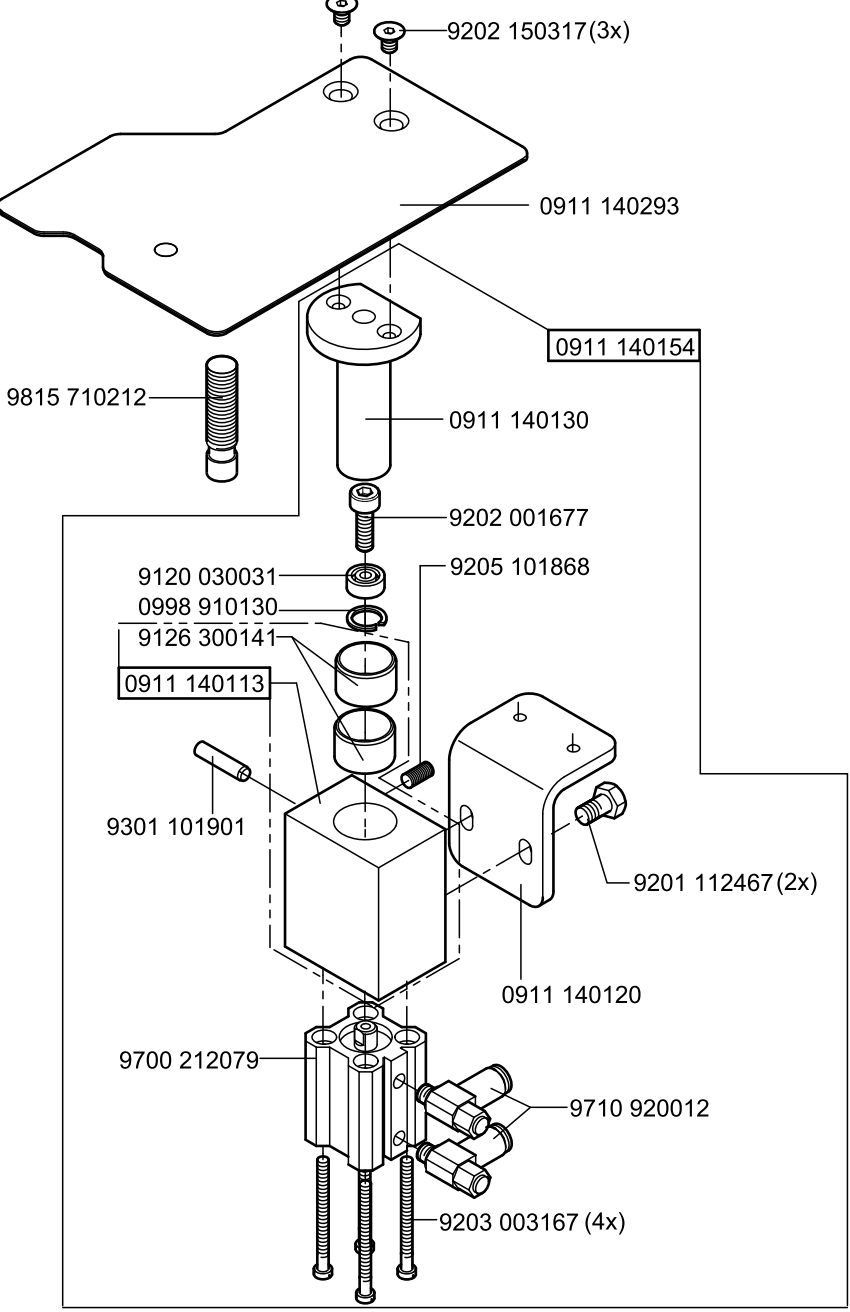

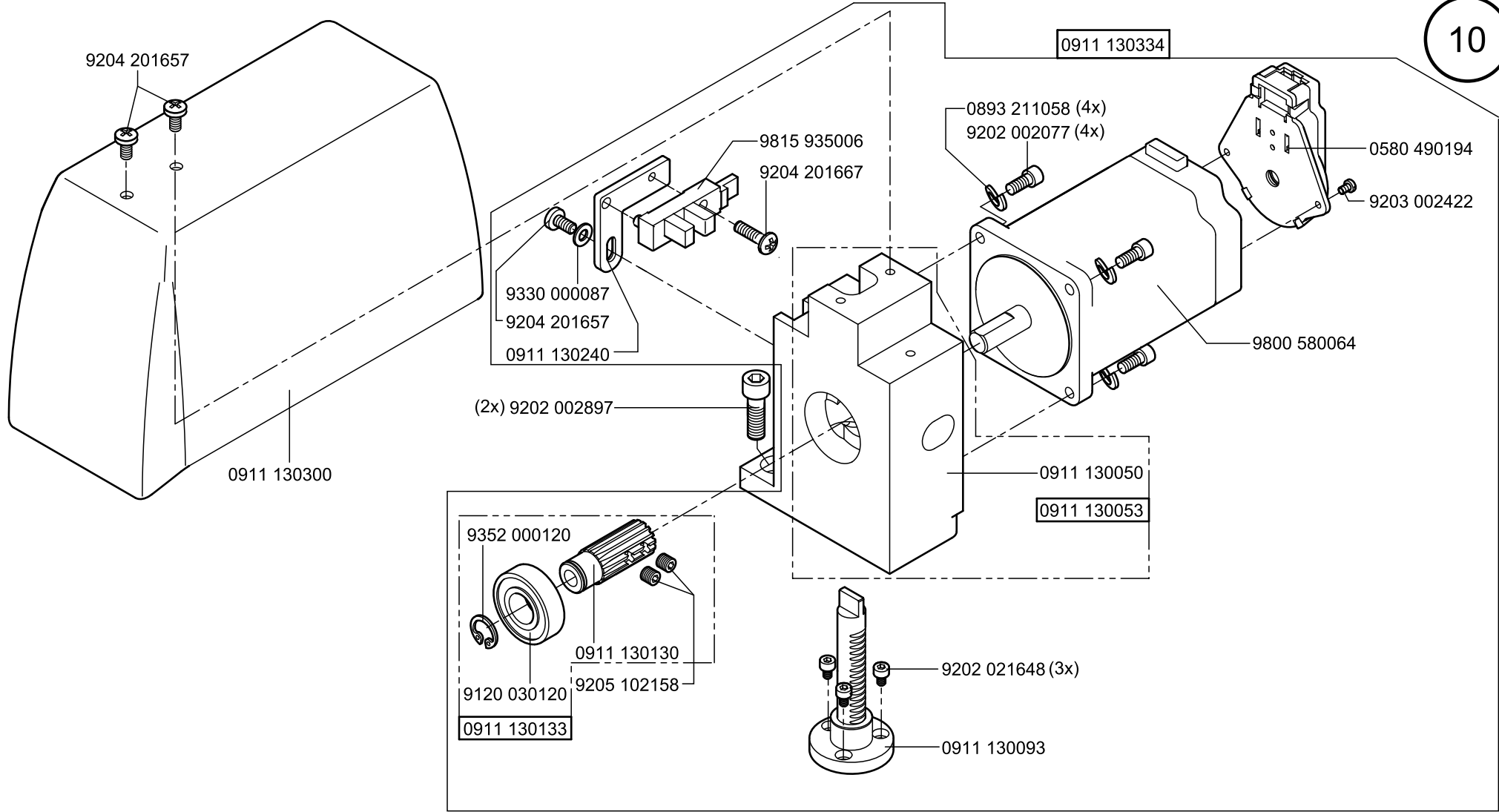

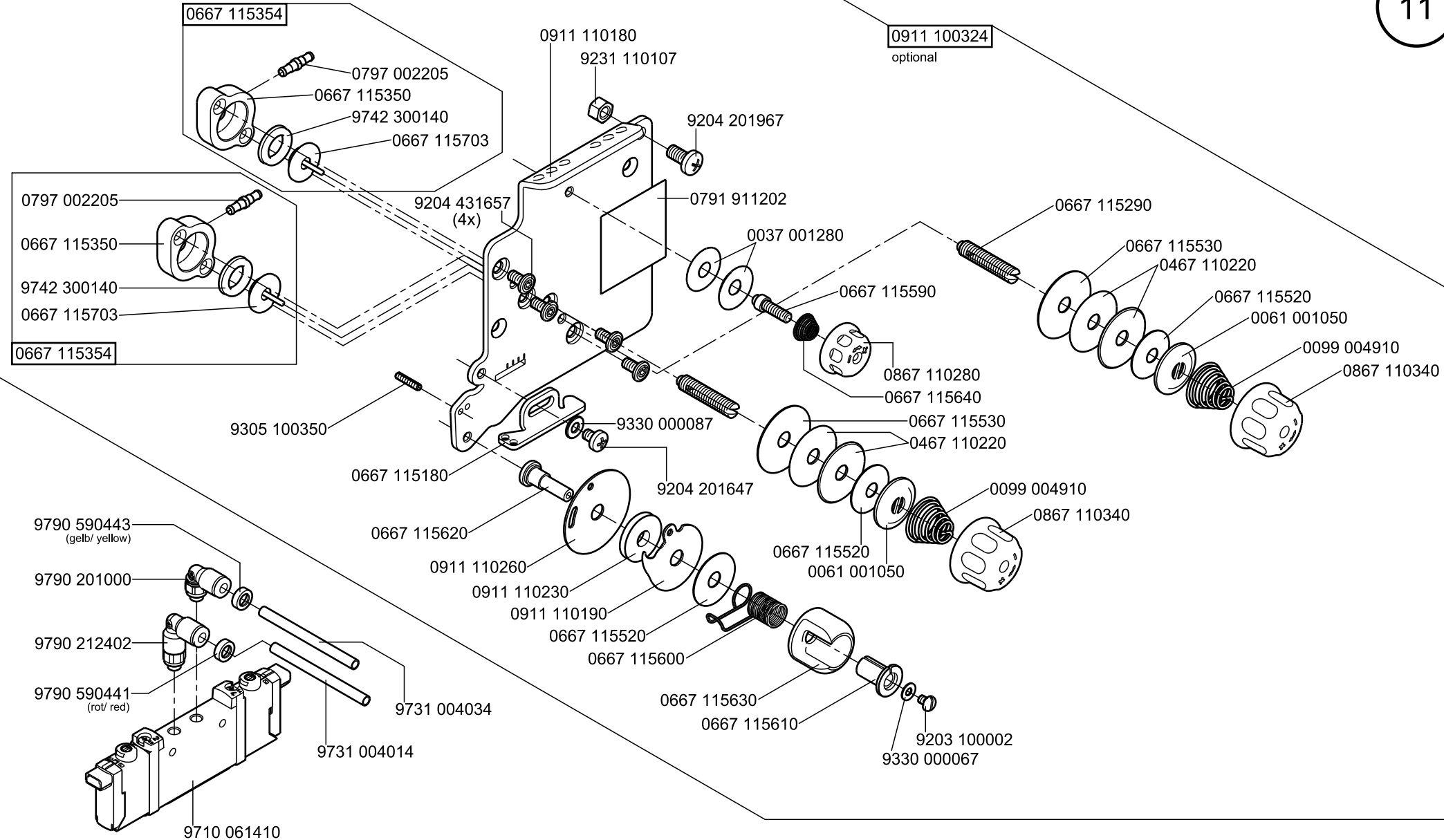



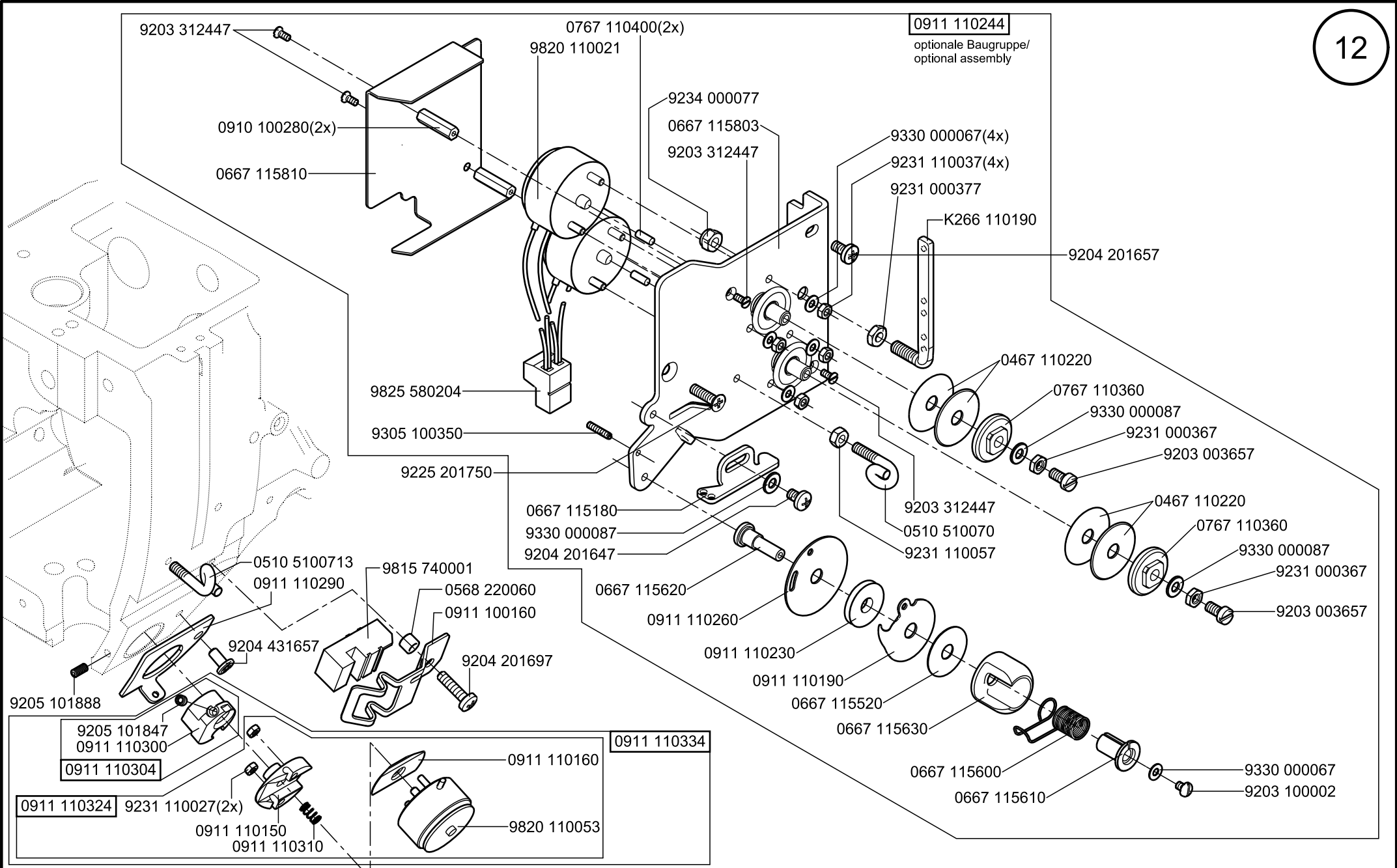

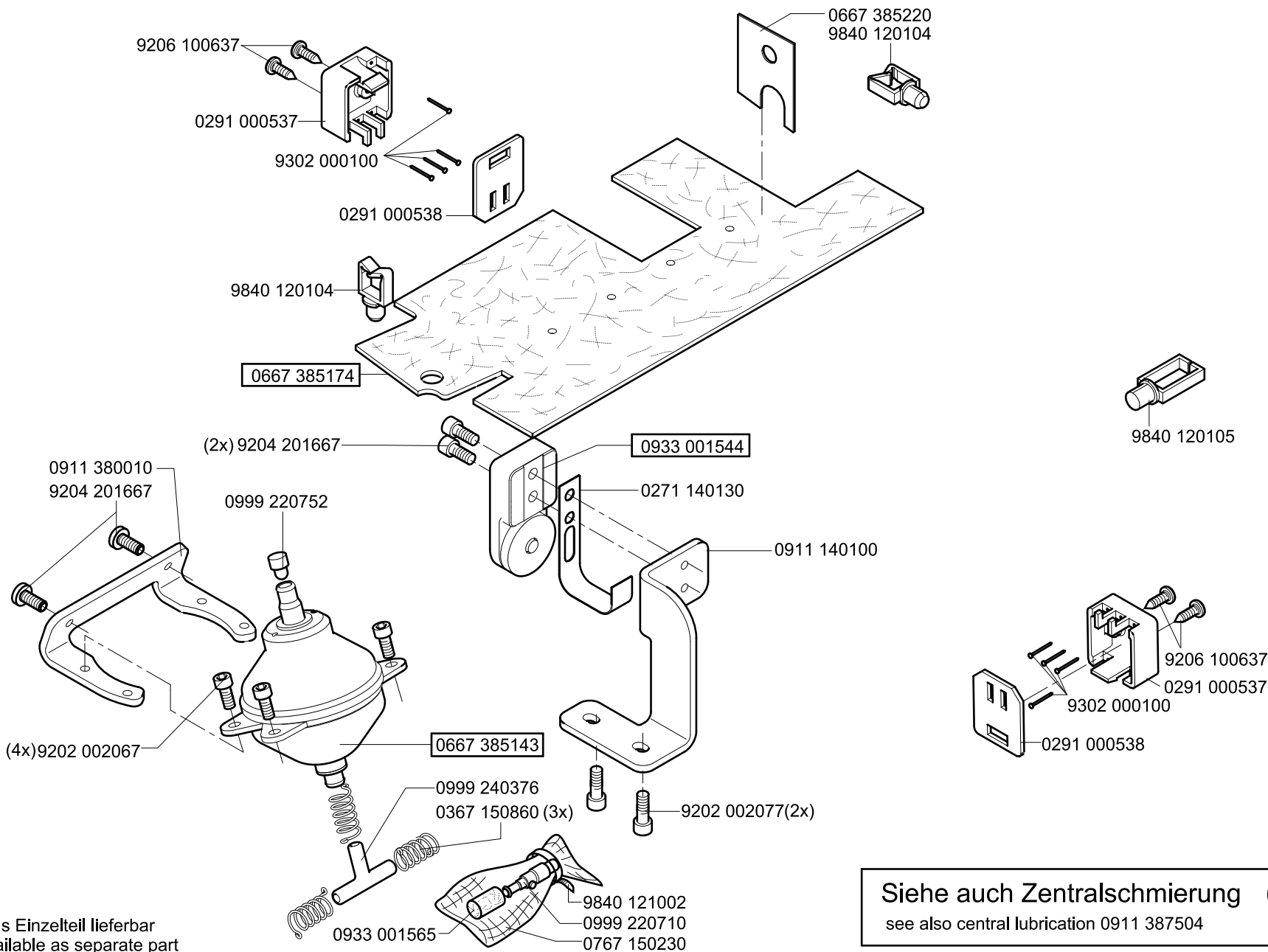

Siehe auch Zentralschmierung 0911 387504  
 see also central lubrication 0911 387504

N - nicht als Einzelteil lieferbar  
 not available as separate part

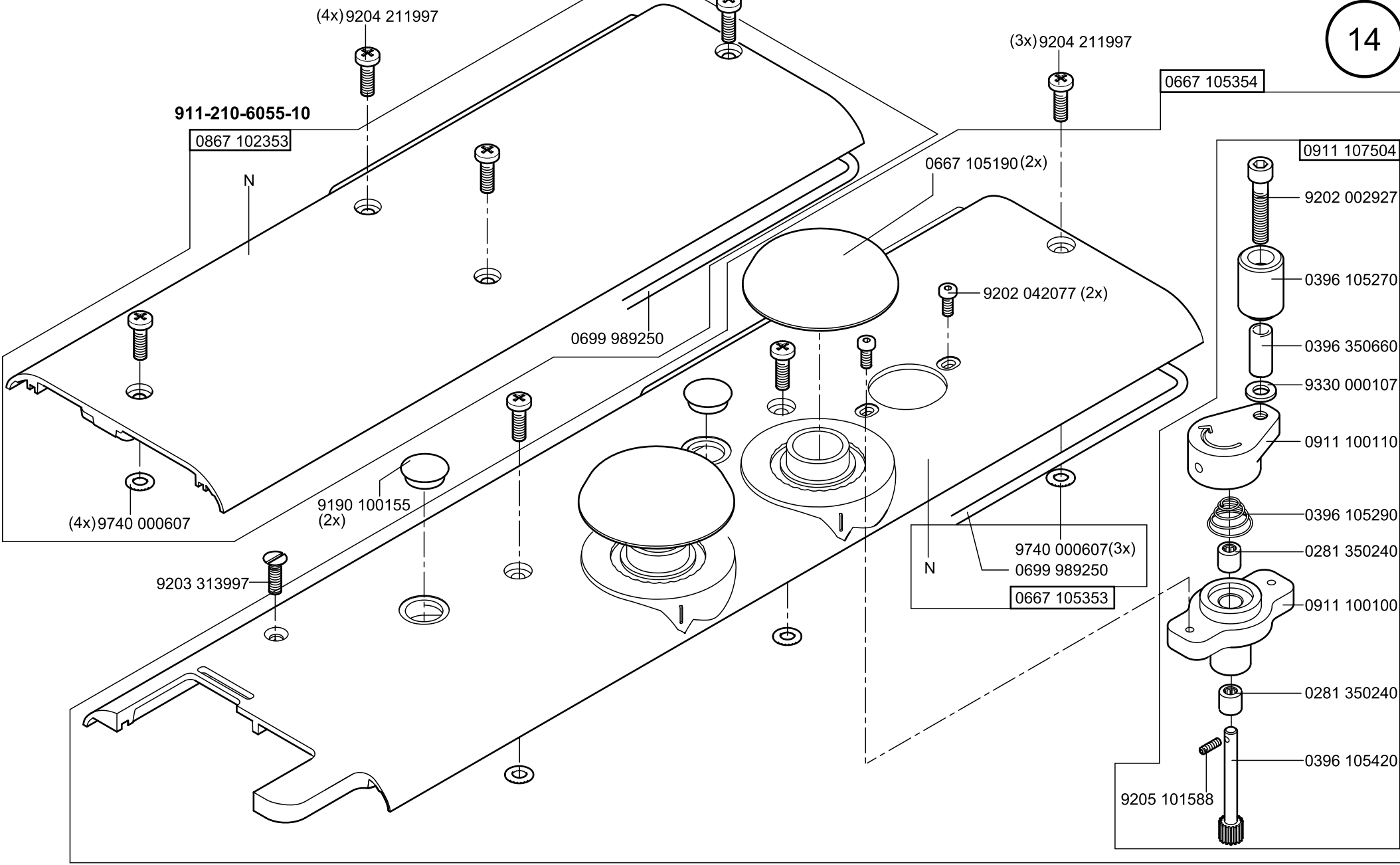

911-210-10  
911-210-3020-10  
911-210-6020-10

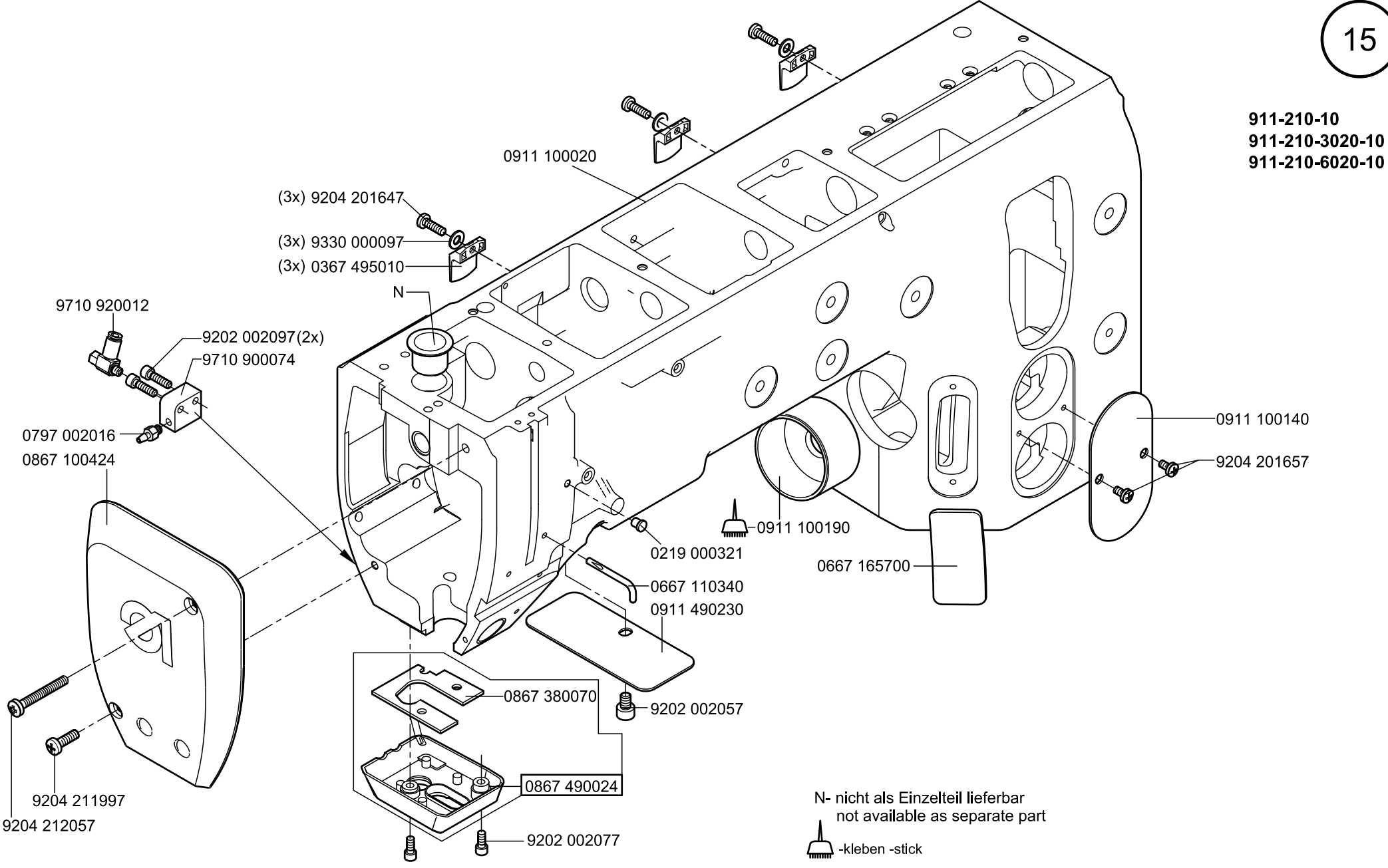

N- nicht als Einzelteil lieferbar  
not available as separate part

 -kleben -stick

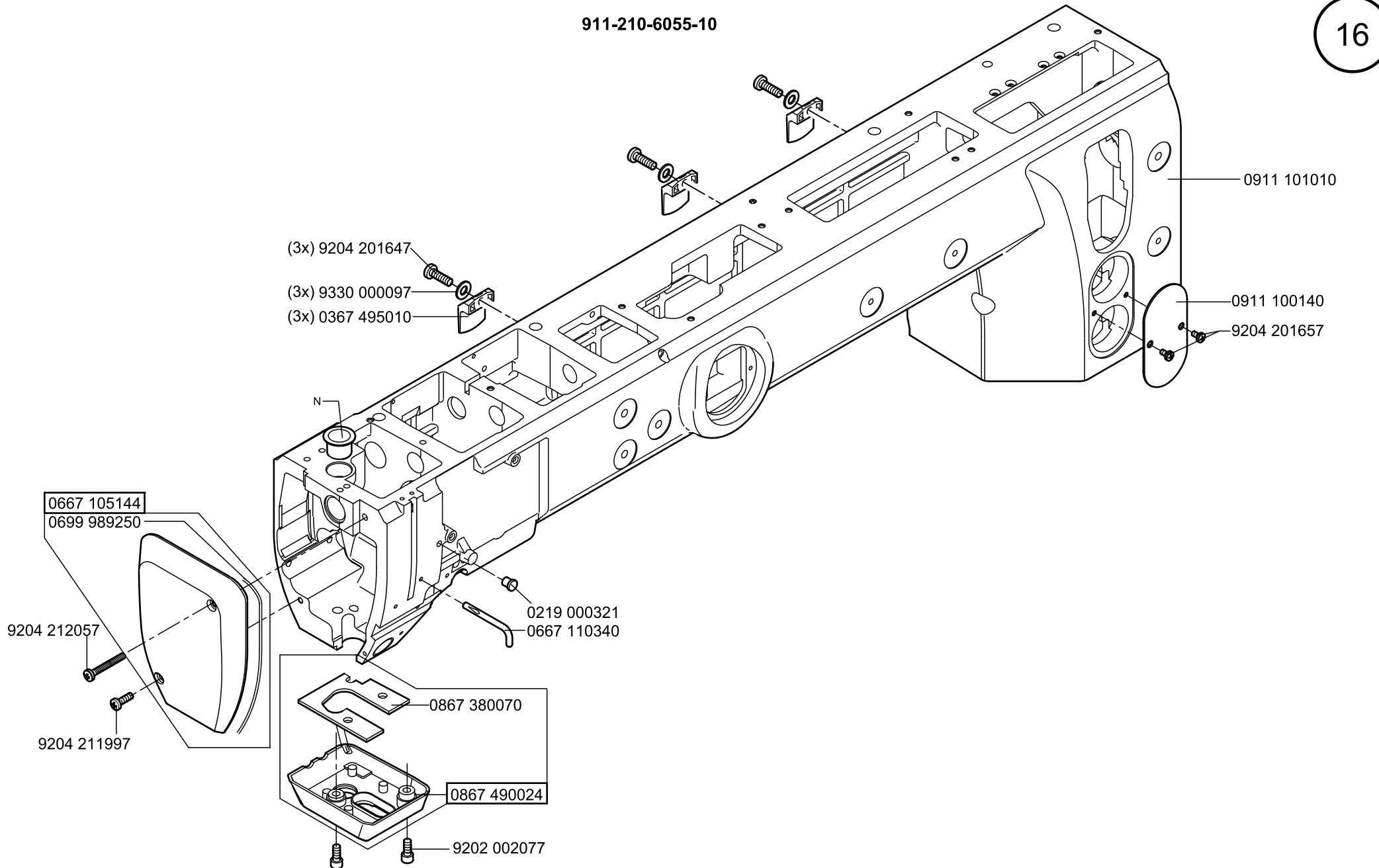

0911 140474  
 ab 10.2020  
 from 10.2020

9204 431977

0911 140450

0867 146050

0867 146140

9352 000080

0911 200404

(2x) 0893 068207

(2x) 0933 022567

(2x) 0272 070886

9202 100535

9202 002077

0911 200390

Teile Nr. siehe Näheinrichtung  
 Part no. see sewing equipment

0911 200380

9202 100535

9205 141877

N- nicht als Einzelteil lieferbar  
 not available as separate part

(2x) 9202 002097

0911 140220

9815 710103

0911 140234

0911 140233

(2x) 9330 200117

(2x) 9234 000087

(2x) 0739 005010

(2x) 9202 002907

(2x) 9330 000087

(2x) 9202 002097

0911 140190

0911 140210

9840 130008 (3x)

9202 003728

9202 042077

9330 900097

0911 490270

0996 120427 (2x)

0911 400564

B000 009771.00

9202 002507

9301 102520

0911 400570

0911 400580

9205 102898

0911 400560

0994 271360

9202 002927

9332 300107 (4x)

9202 003777 (2x)

0211 000511

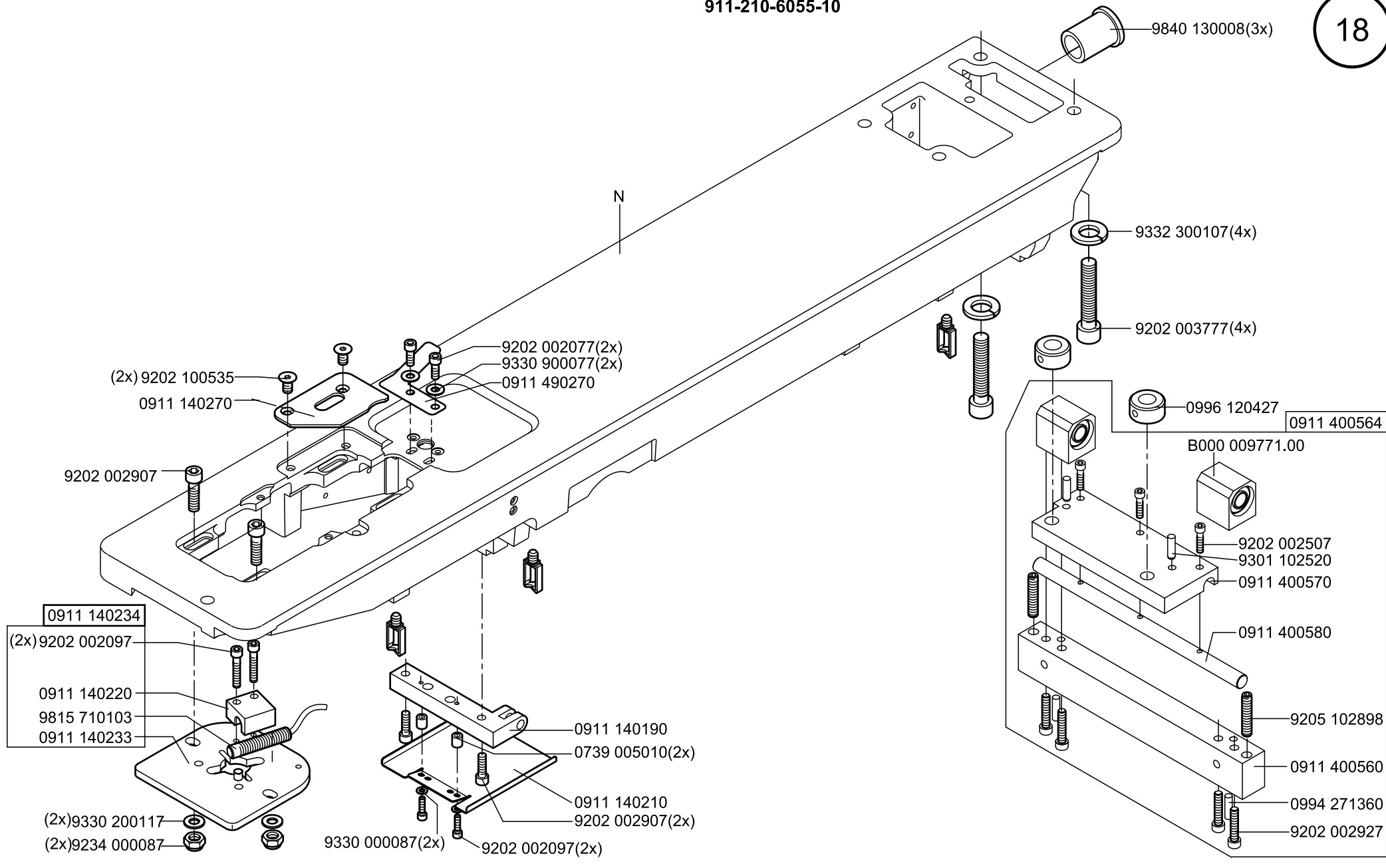

0911 497524

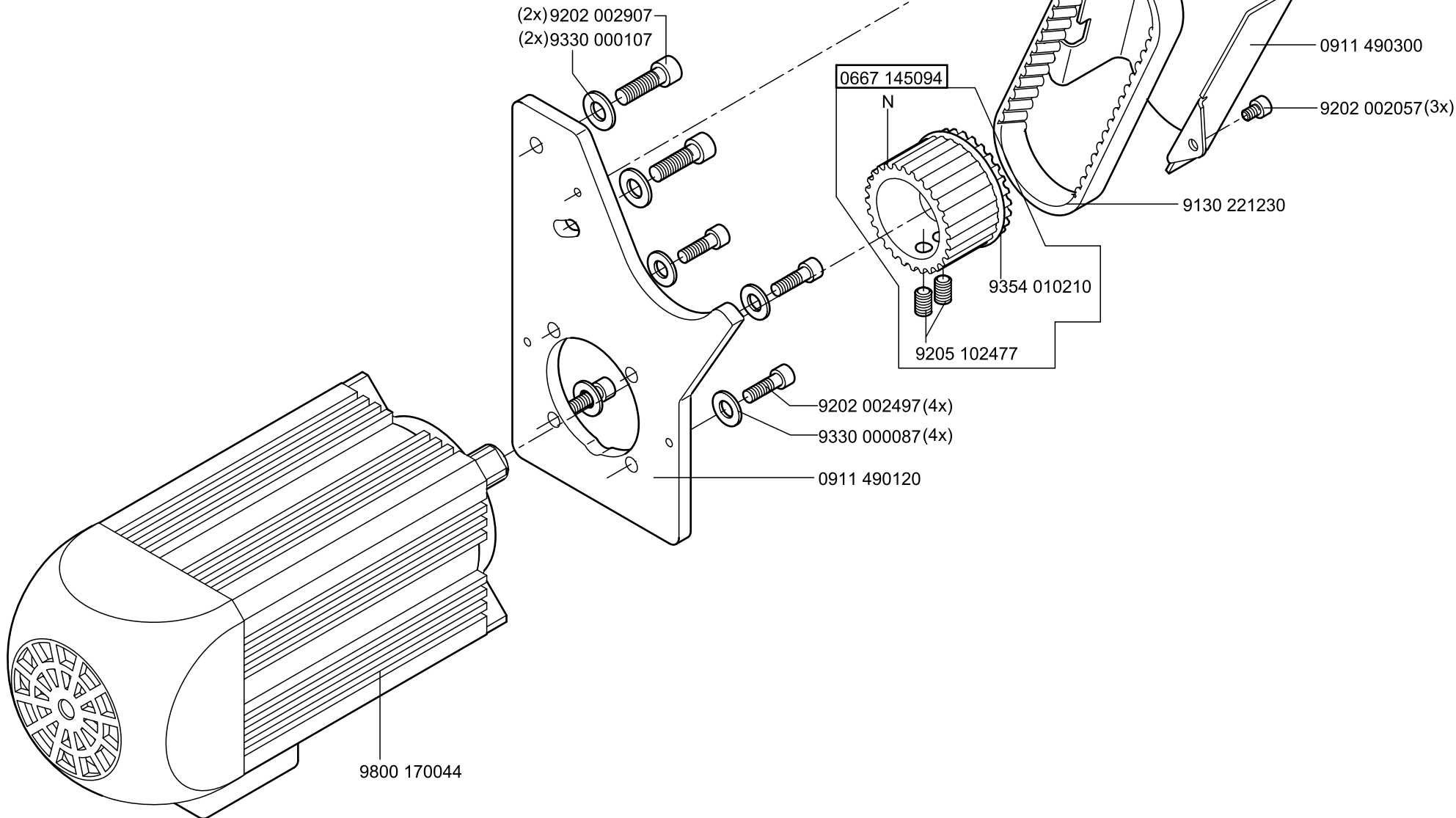



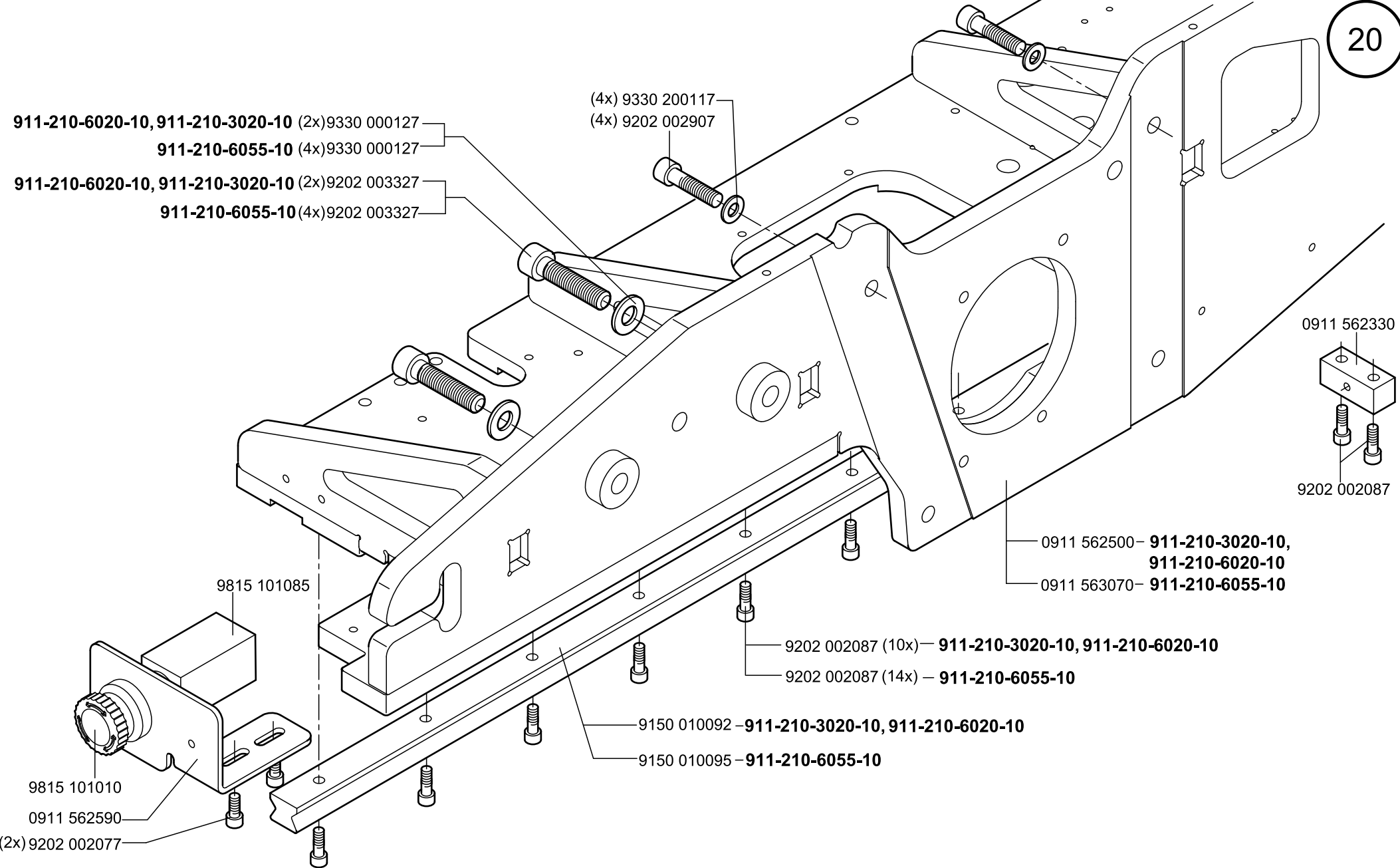

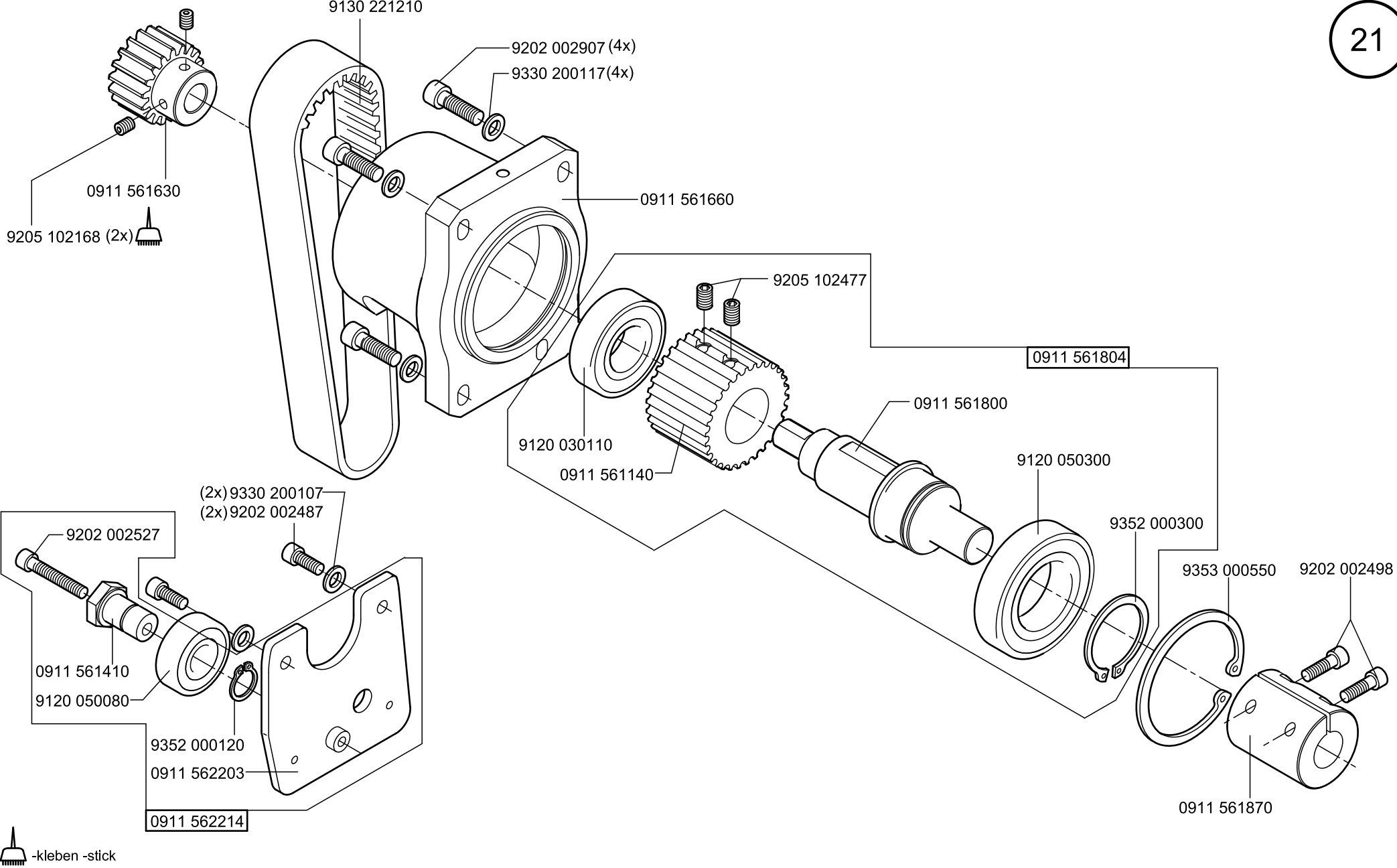

-kleben -stick

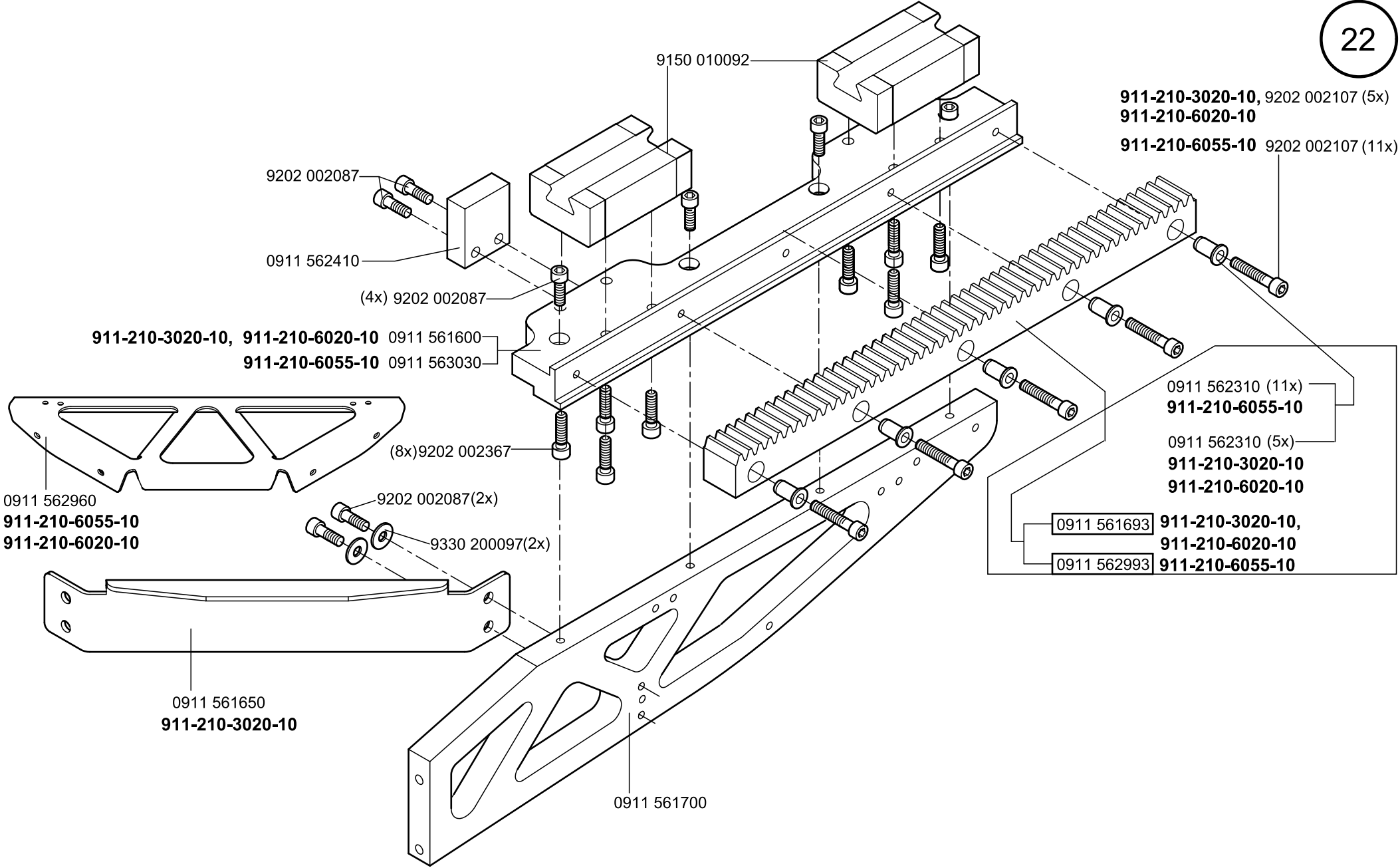

0667 385033

9850 867001

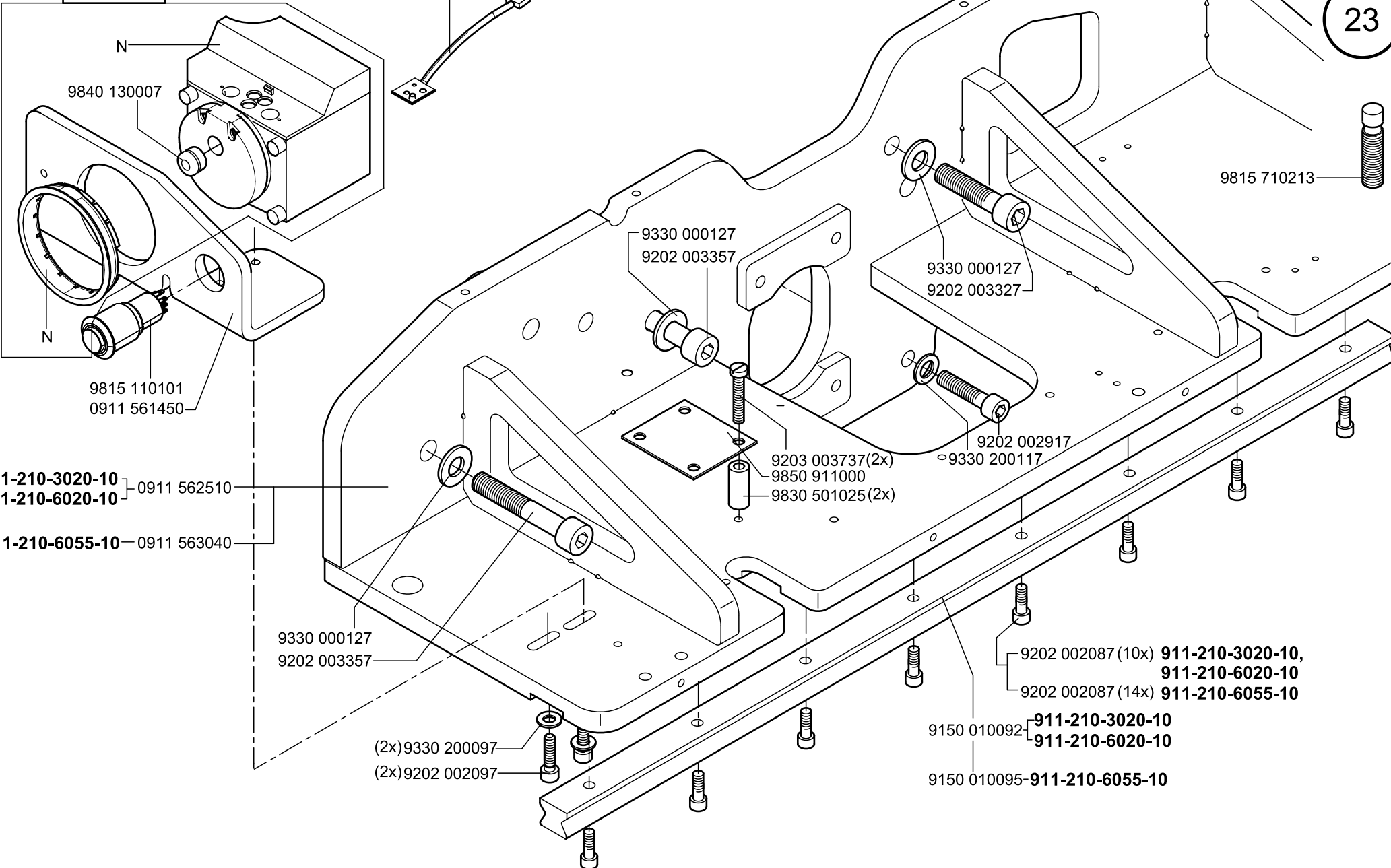

N

9840 130007

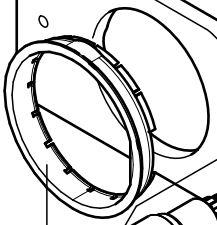
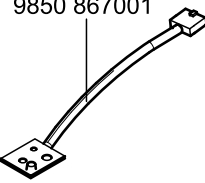

N

9815 110101  
0911 561450

9815 710213

9330 000127  
9202 003357

9330 000127  
9202 003327

911-210-3020-10  
911-210-6020-10 } 0911 562510

911-210-6055-10 } 0911 563040

9203 003737(2x)  
9850 911000  
9830 501025(2x)

9202 002917  
9330 200117

9330 000127  
9202 003357

9202 002087 (10x) 911-210-3020-10,  
911-210-6020-10  
9202 002087 (14x) 911-210-6055-10

(2x)9330 200097  
(2x)9202 002097

9150 010092 } 911-210-3020-10  
911-210-6020-10

9150 010095-911-210-6055-10



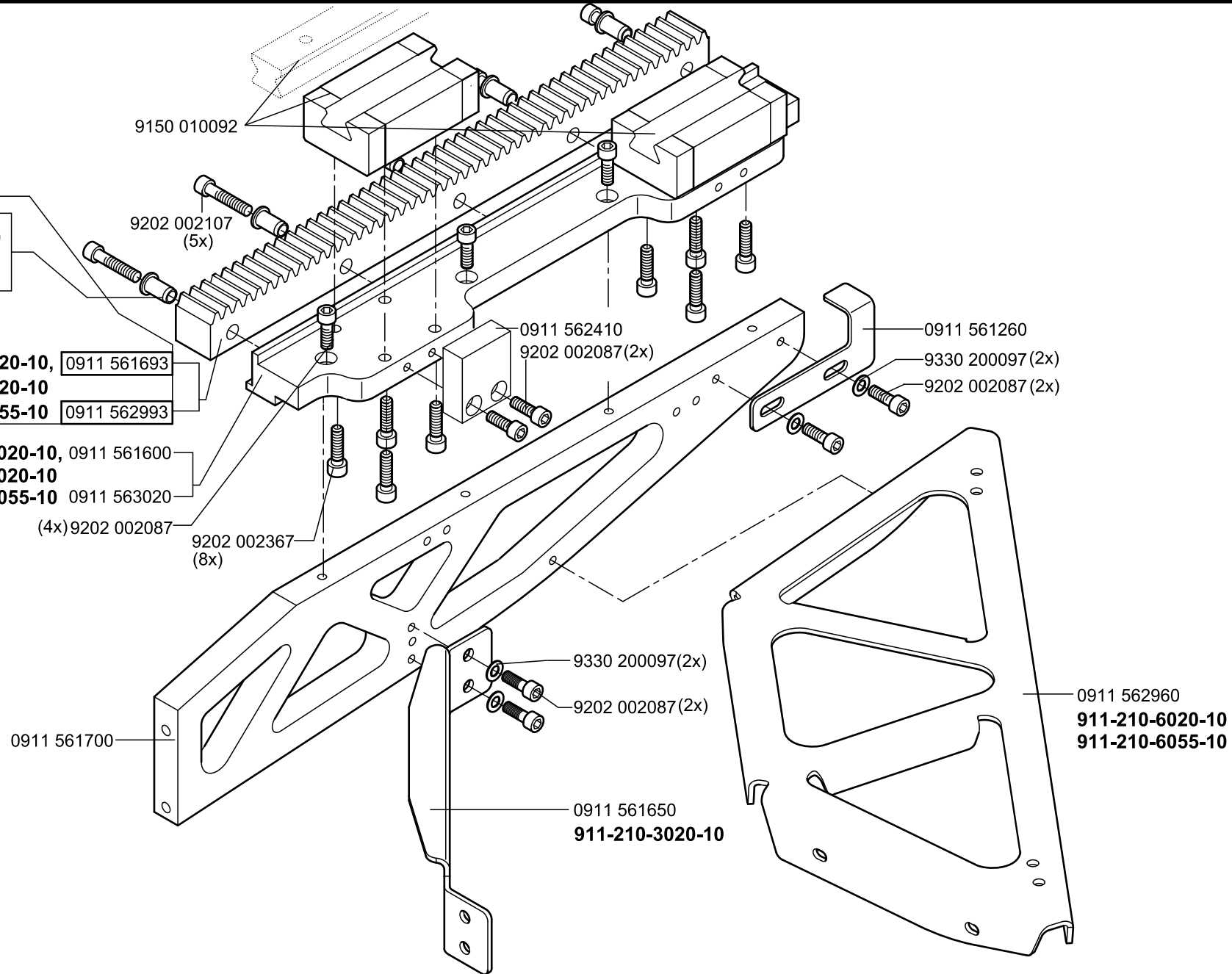

(5x) 0911 562310  
**911-210-3020-10**  
**911-210-6020-10**

(11x) 0911 562310  
**911-210-6055-10**

**911-210-3020-10**, 0911 561693  
**911-210-6020-10**  
**911-210-6055-10** 0911 562993

**911-210-3020-10**, 0911 561600  
**911-210-6020-10**  
**911-210-6055-10** 0911 563020

(4x) 9202 002087  
 9202 002367  
 (8x)

0911 561700

0911 562410  
 9202 002087 (2x)

0911 561260  
 9330 200097 (2x)  
 9202 002087 (2x)

9330 200097 (2x)  
 9202 002087 (2x)

0911 561650  
**911-210-3020-10**

0911 562960  
**911-210-6020-10**  
**911-210-6055-10**

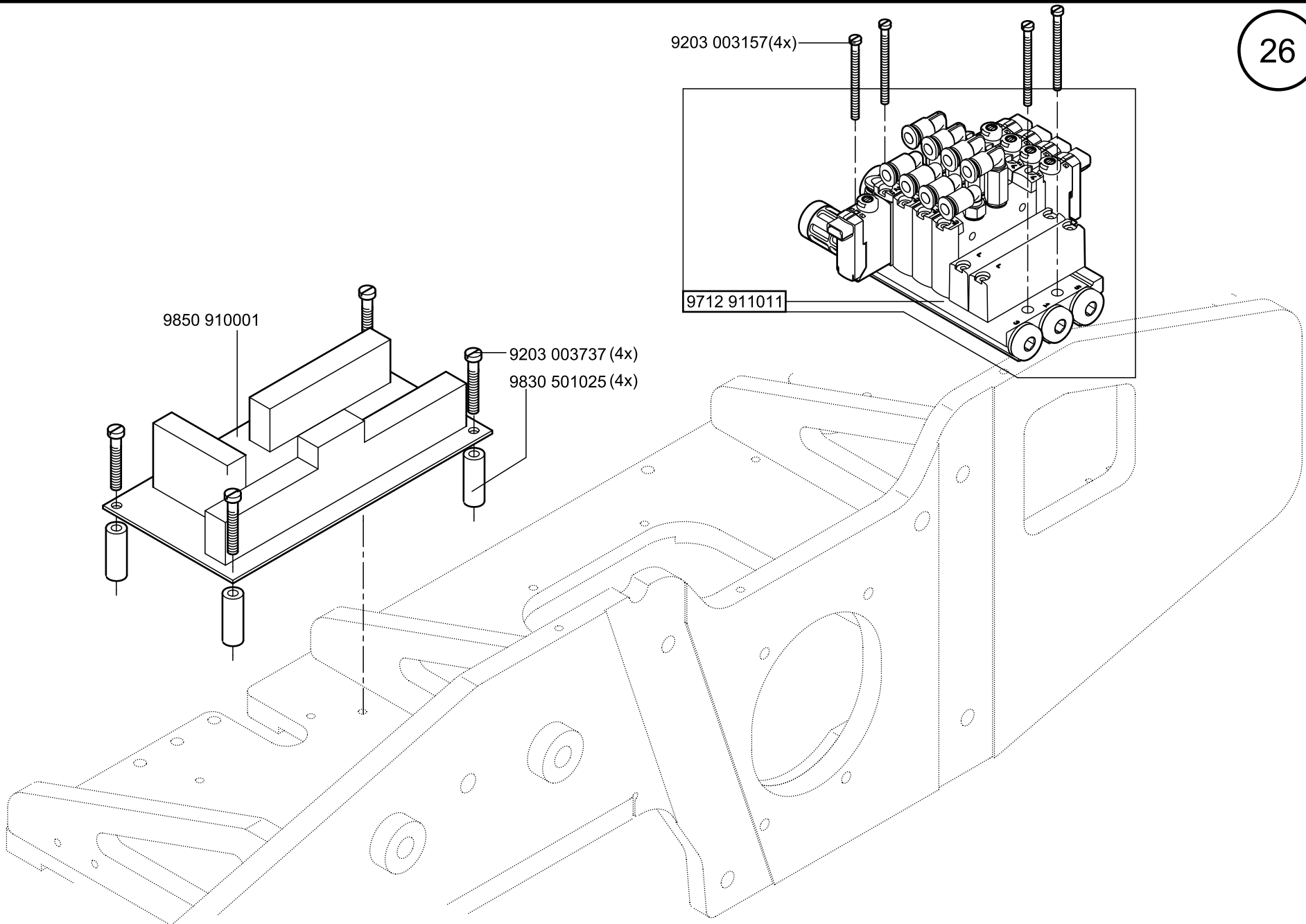

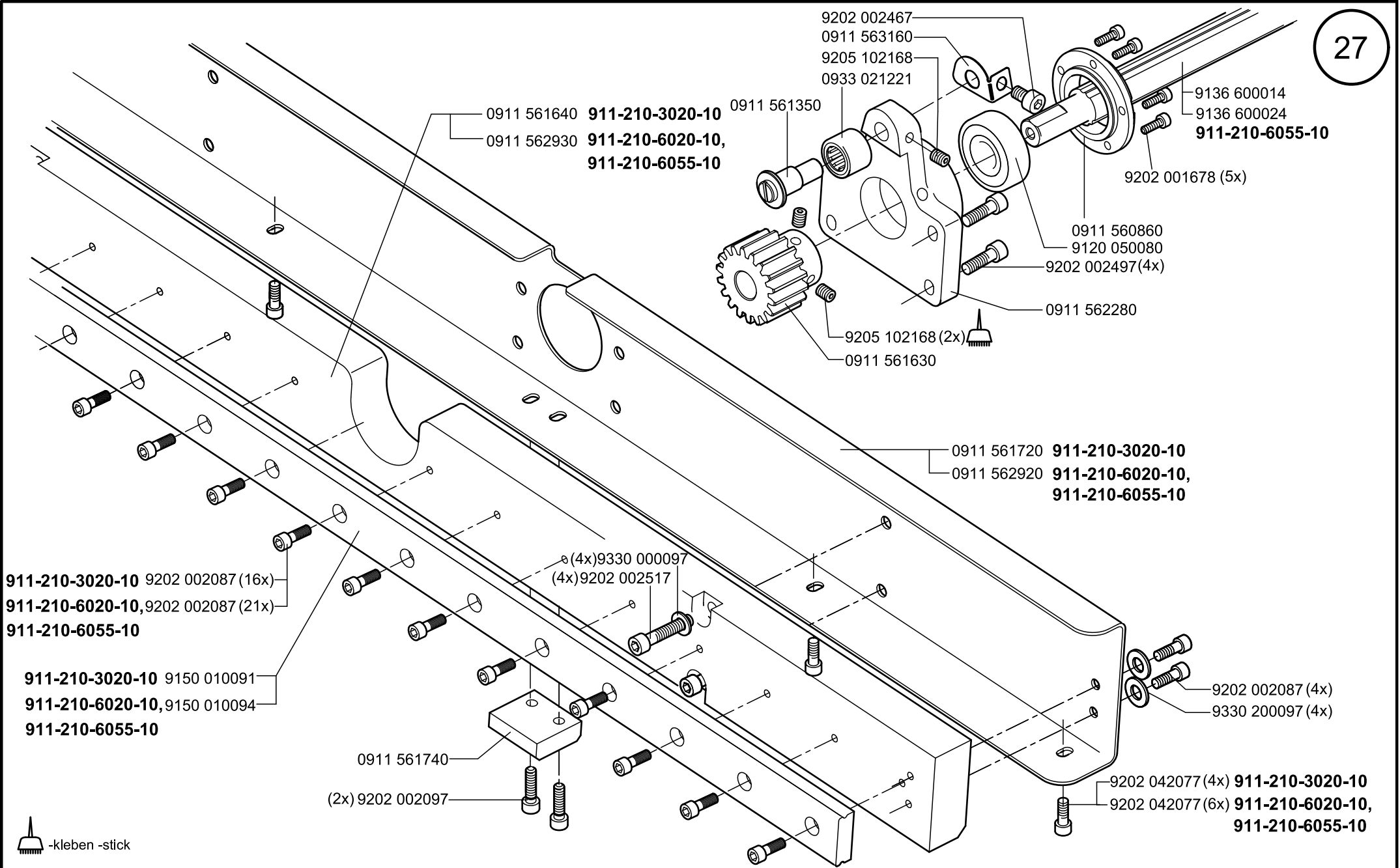

0911 561640 **911-210-3020-10**  
 0911 562930 **911-210-6020-10,**  
**911-210-6055-10**

9202 002467  
 0911 563160  
 9205 102168  
 0933 021221  
 9136 600014  
 9136 600024  
**911-210-6055-10**

0911 561350  
 9202 001678 (5x)  
 0911 560860  
 9120 050080  
 9202 002497 (4x)  
 0911 562280  
 9205 102168 (2x)  
 0911 561630

0911 561720 **911-210-3020-10**  
 0911 562920 **911-210-6020-10,**  
**911-210-6055-10**

**911-210-3020-10** 9202 002087 (16x)  
**911-210-6020-10, 911-210-6055-10** 9202 002087 (21x)

**911-210-3020-10** 9150 010091  
**911-210-6020-10, 911-210-6055-10** 9150 010094

(4x) 9330 000097  
 (4x) 9202 002517  
 0911 561740  
 (2x) 9202 002097

9202 002087 (4x)  
 9330 200097 (4x)

9202 042077 (4x) **911-210-3020-10**  
 9202 042077 (6x) **911-210-6020-10,**  
**911-210-6055-10**

 -kleben -stick



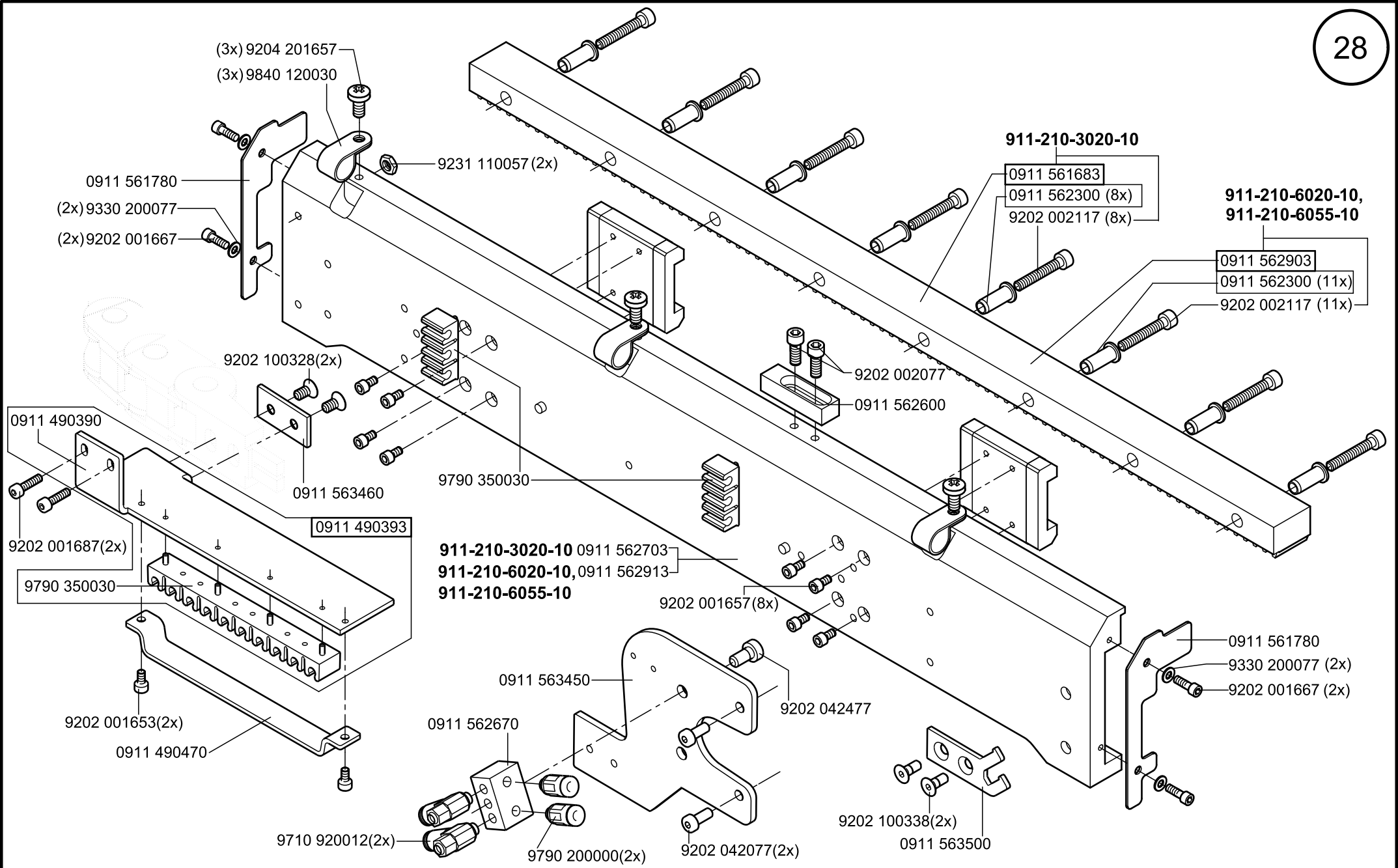

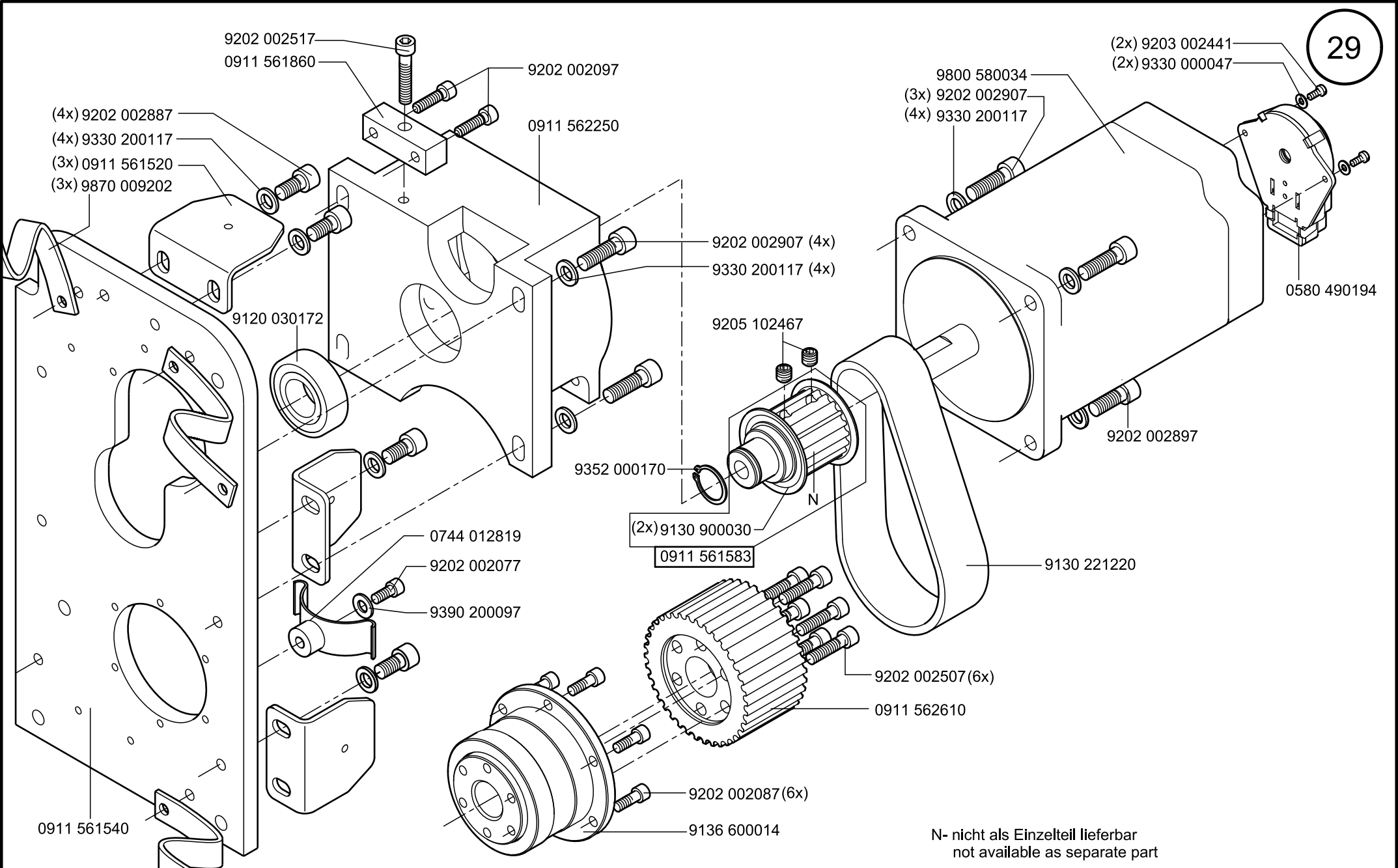

N- nicht als Einzelteil lieferbar  
not available as separate part

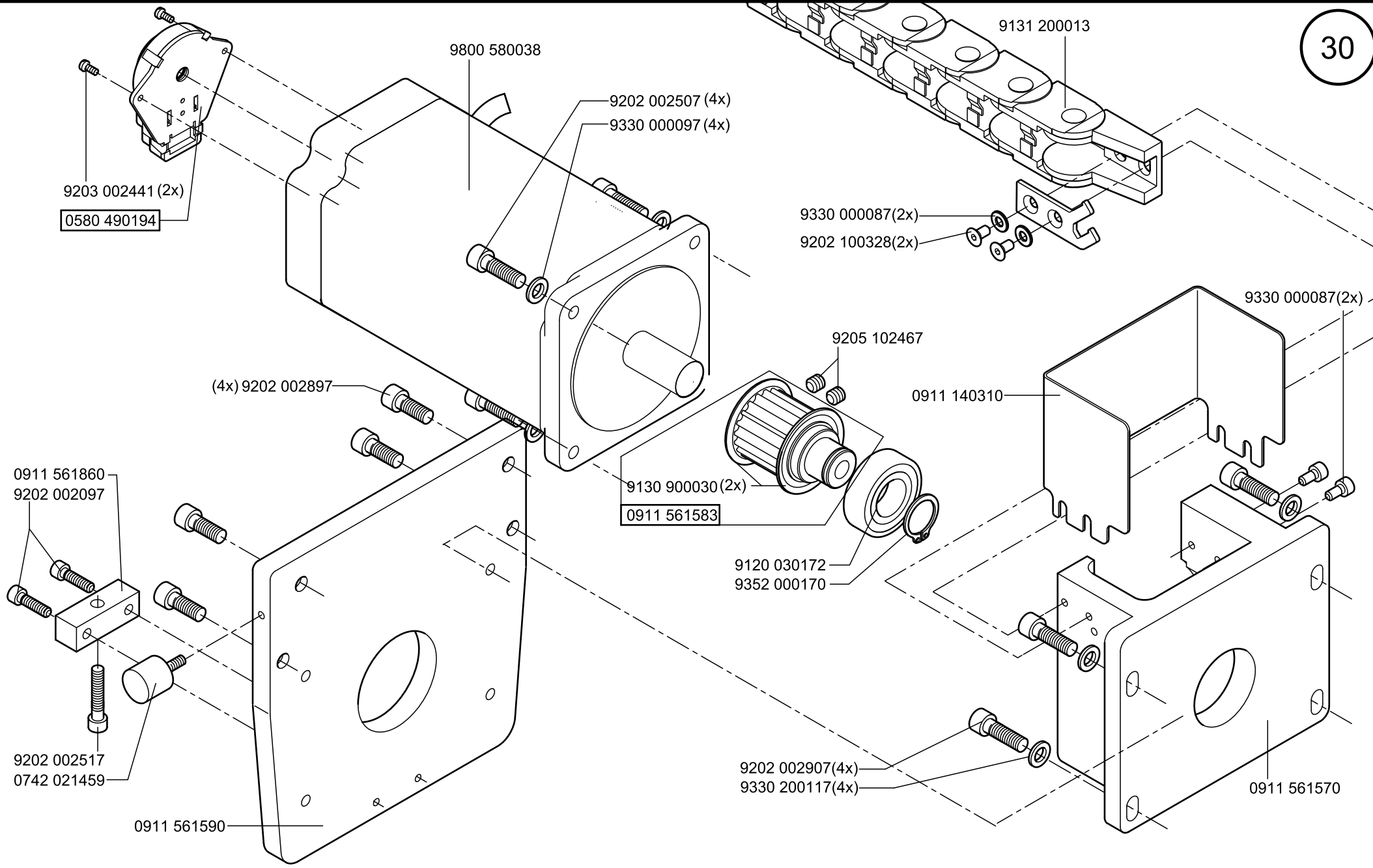

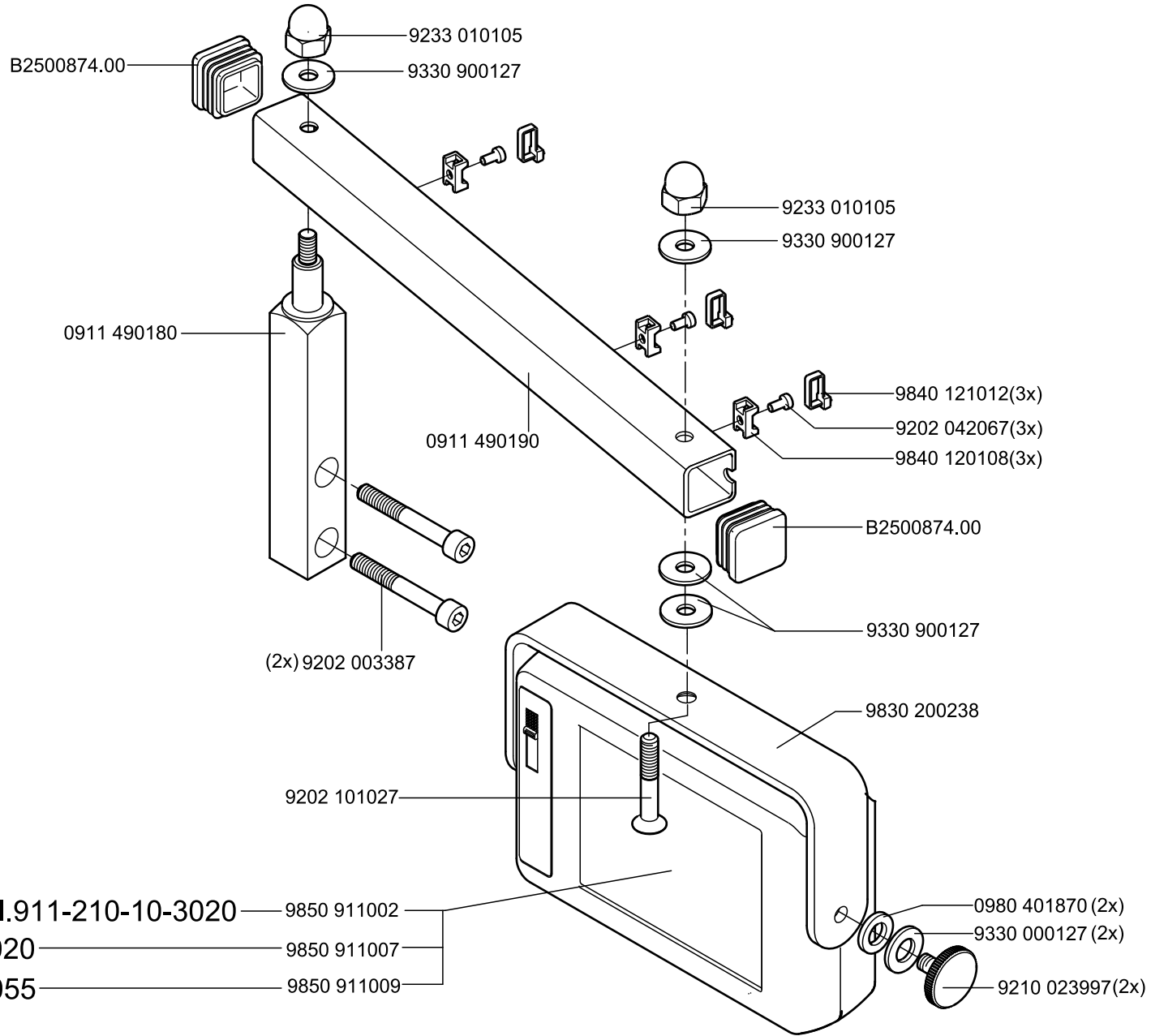

CI. 911-210-10, CI.911-210-10-3020 — 9850 911002  
CI. 911-210-10-6020 — 9850 911007  
CI. 911-210-10-6055 — 9850 911009

CI. 911-210-10

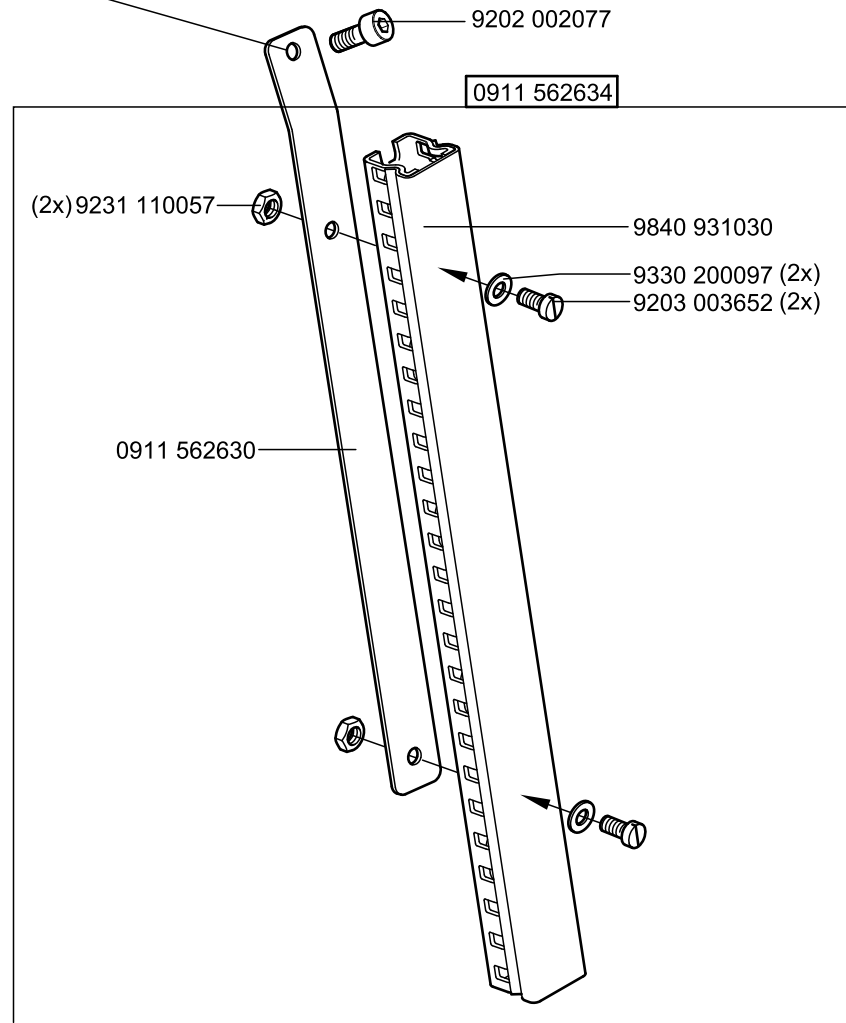
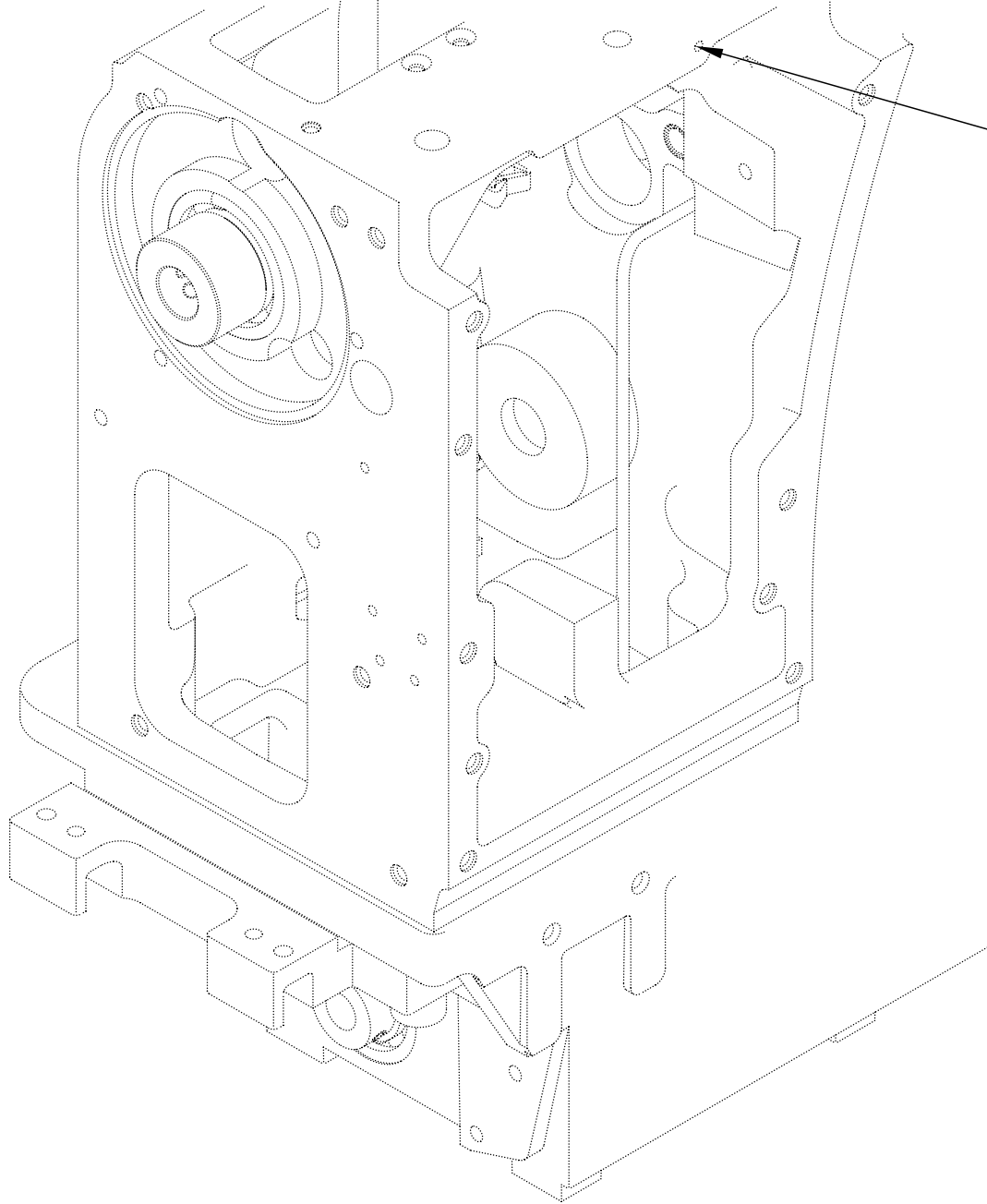

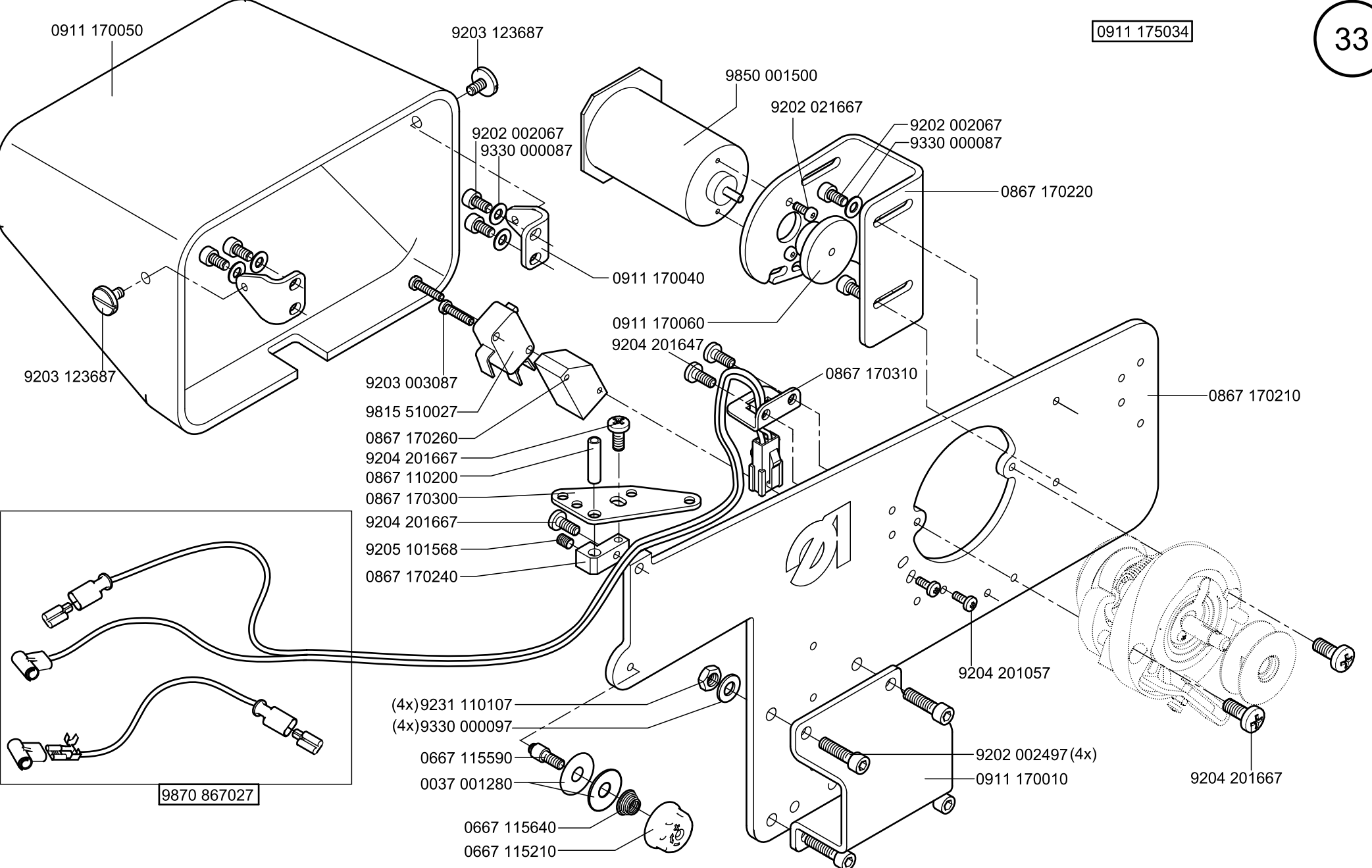

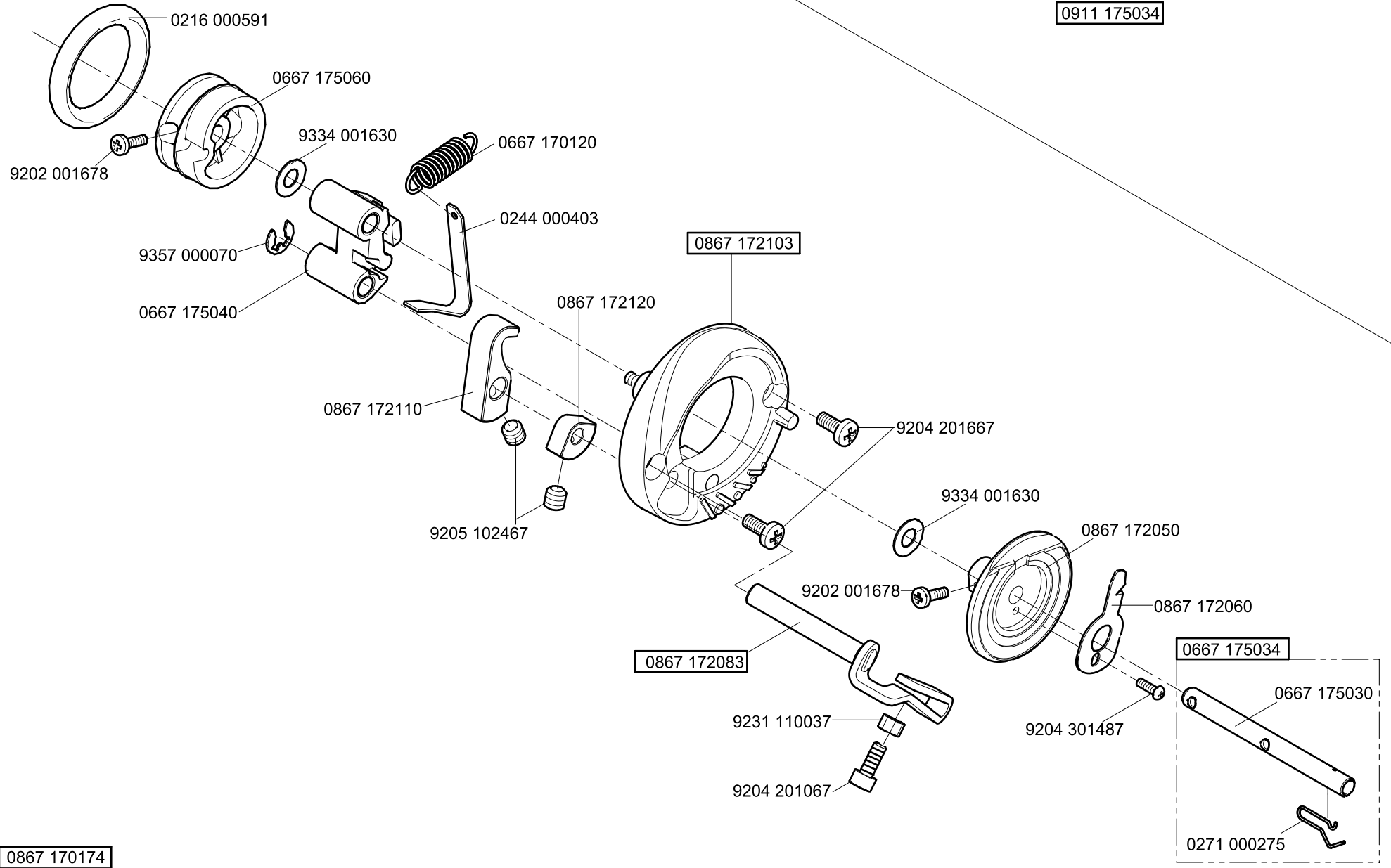

0867 170174

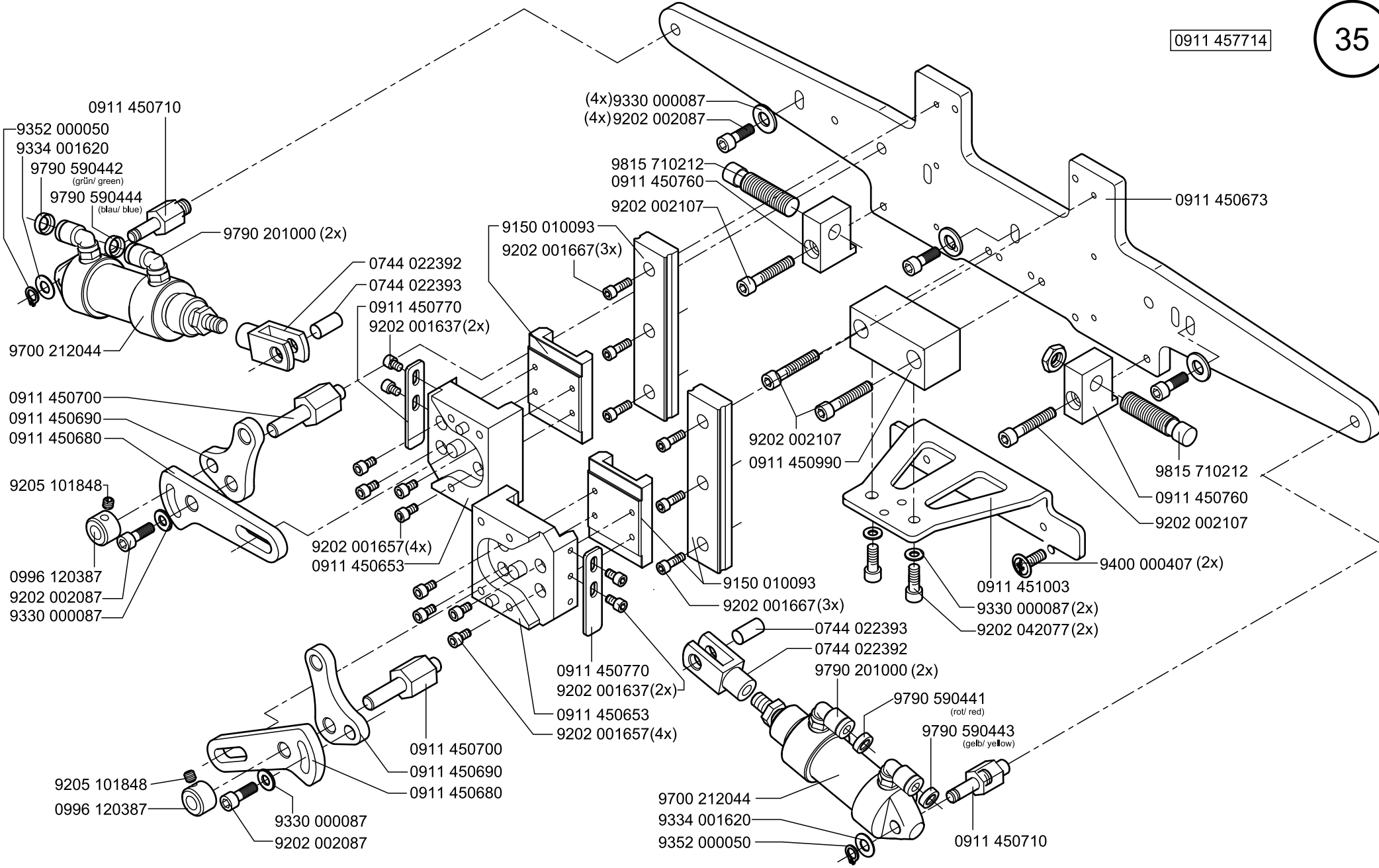



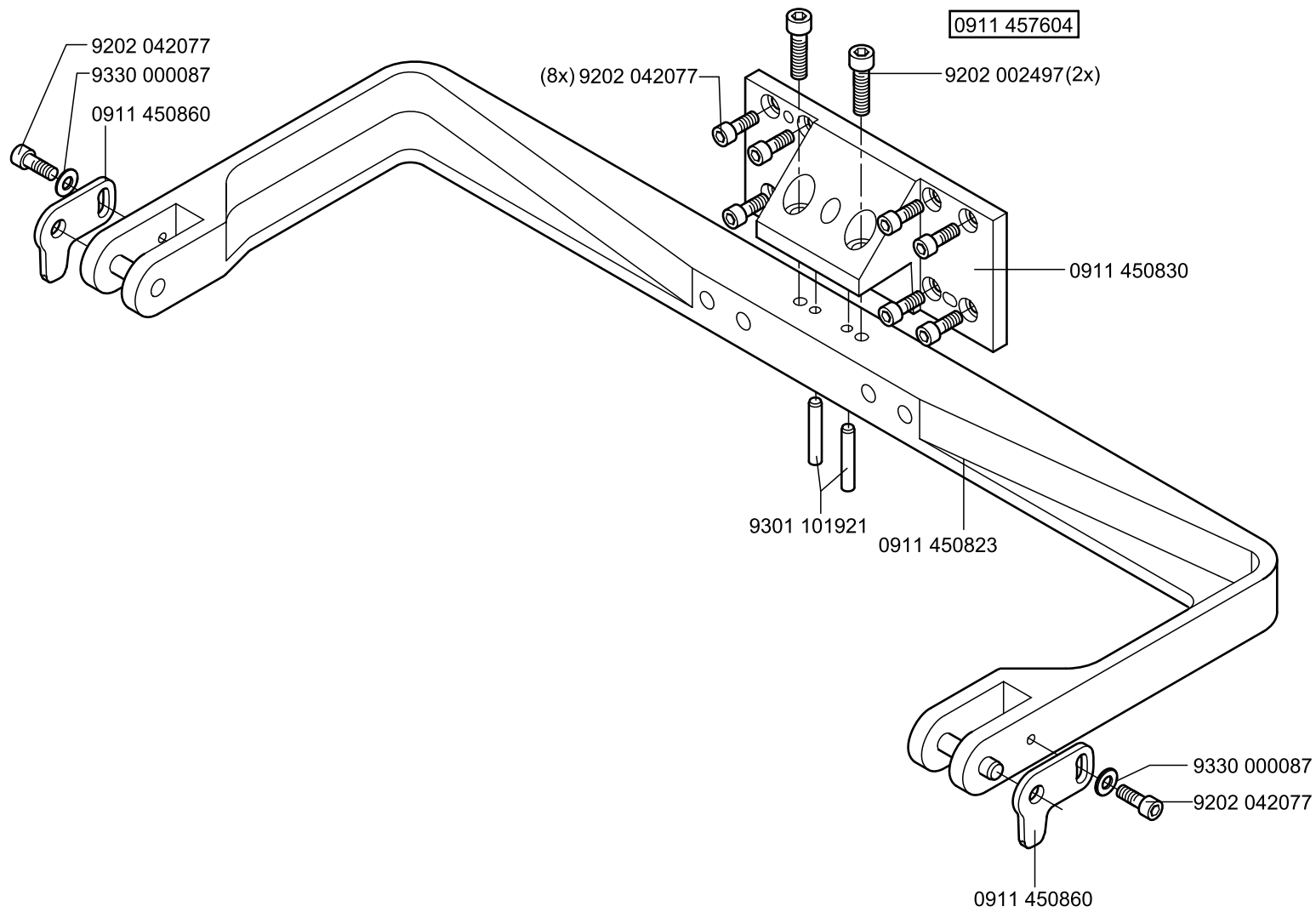

0911 457614

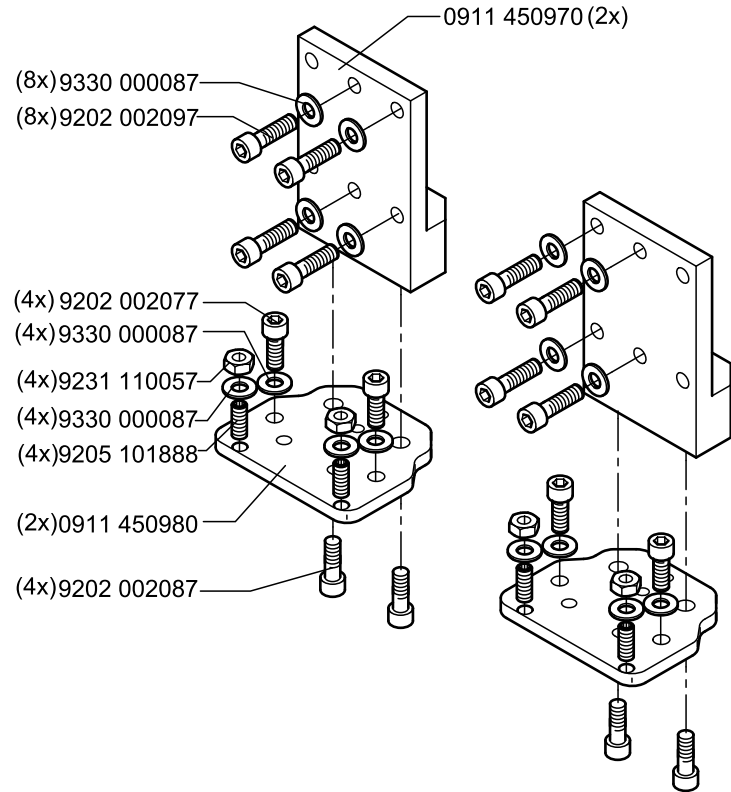

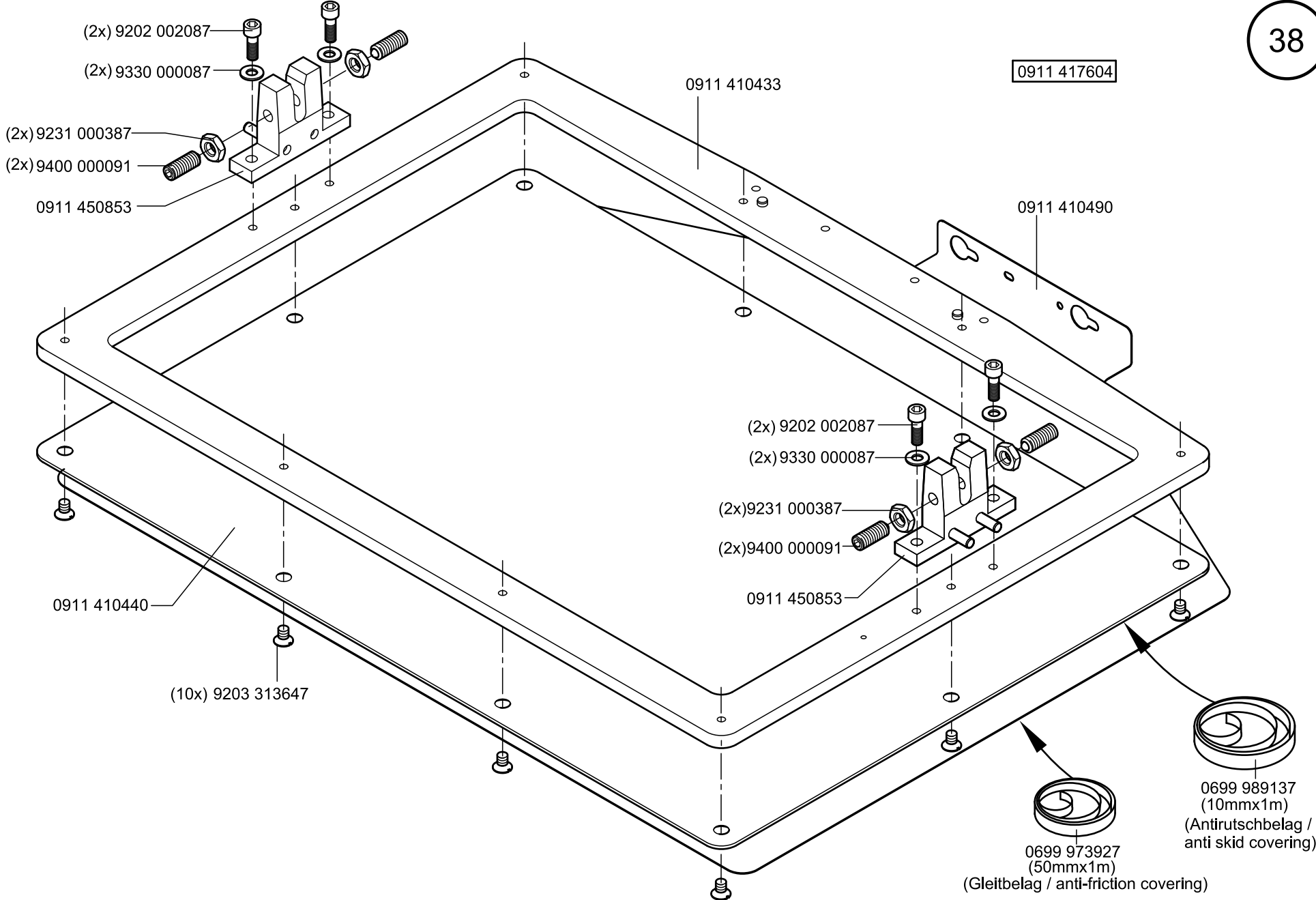



0911 417624

0911 410433

0911 410490

0911 410440

(10x)9203 313647

0699 973927  
(50mmx1m)

(Gleitbelag / anti-friction covering)

0699 989137  
(10mmx1m)

(Antirutschbelag /  
anti skid covering)

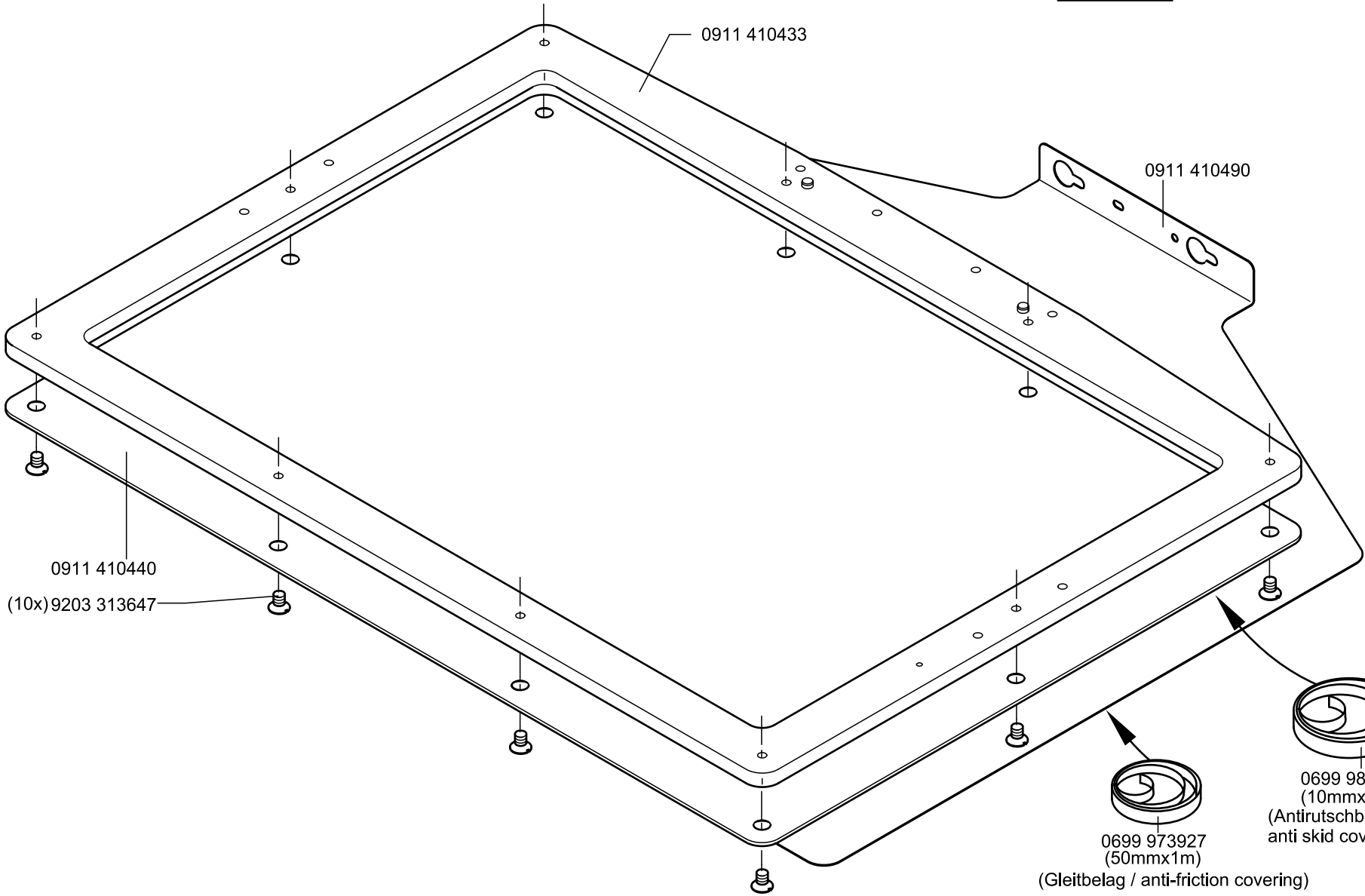

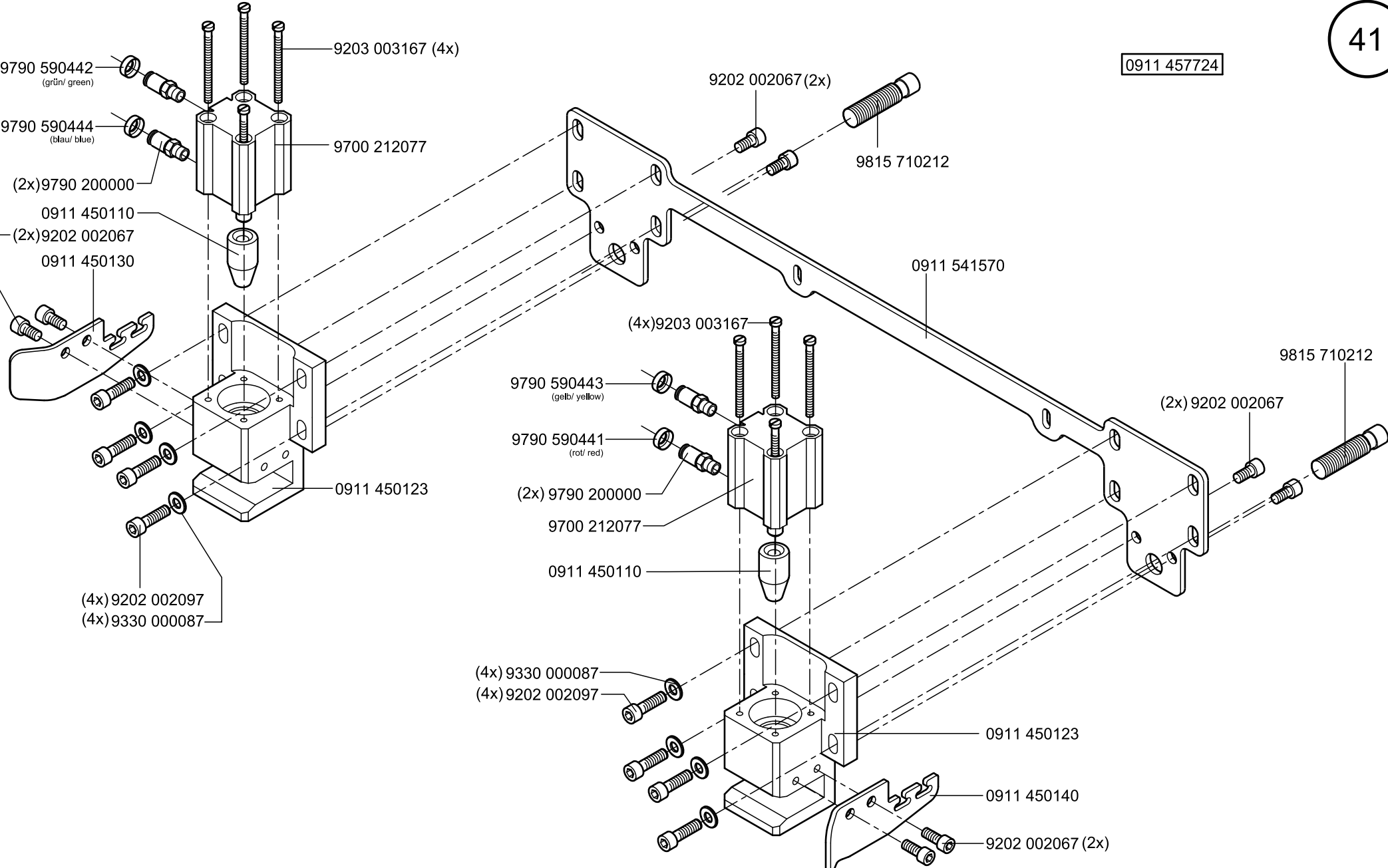

0911 410864

N- nicht als Einzelteil lieferbar  
not available as separate part

 -kleben -stick

0911 410873

(4x) 9202 002087

(2x) 0911 410413

N 

(8x)

9202 042077

0911 410724 (2x)

9401 000029 (2x)

9202 042077 (2x)

9330 900097 (2x)

0911 410550

9301 141353(2x)

9203 003657 (4x)

9330 000087 (4x)

0911 410190 (4x)

0911 410820

0911 410810

(6x) 0911 410570

0911 410900

0911 410890

0911 410880

9203 313667(8x)

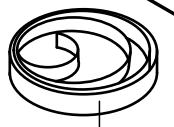

0699 989137  
(10mmx1m)  
(Antirutschbelag /  
anti skid covering)

0911 417834

911-210-6020-10

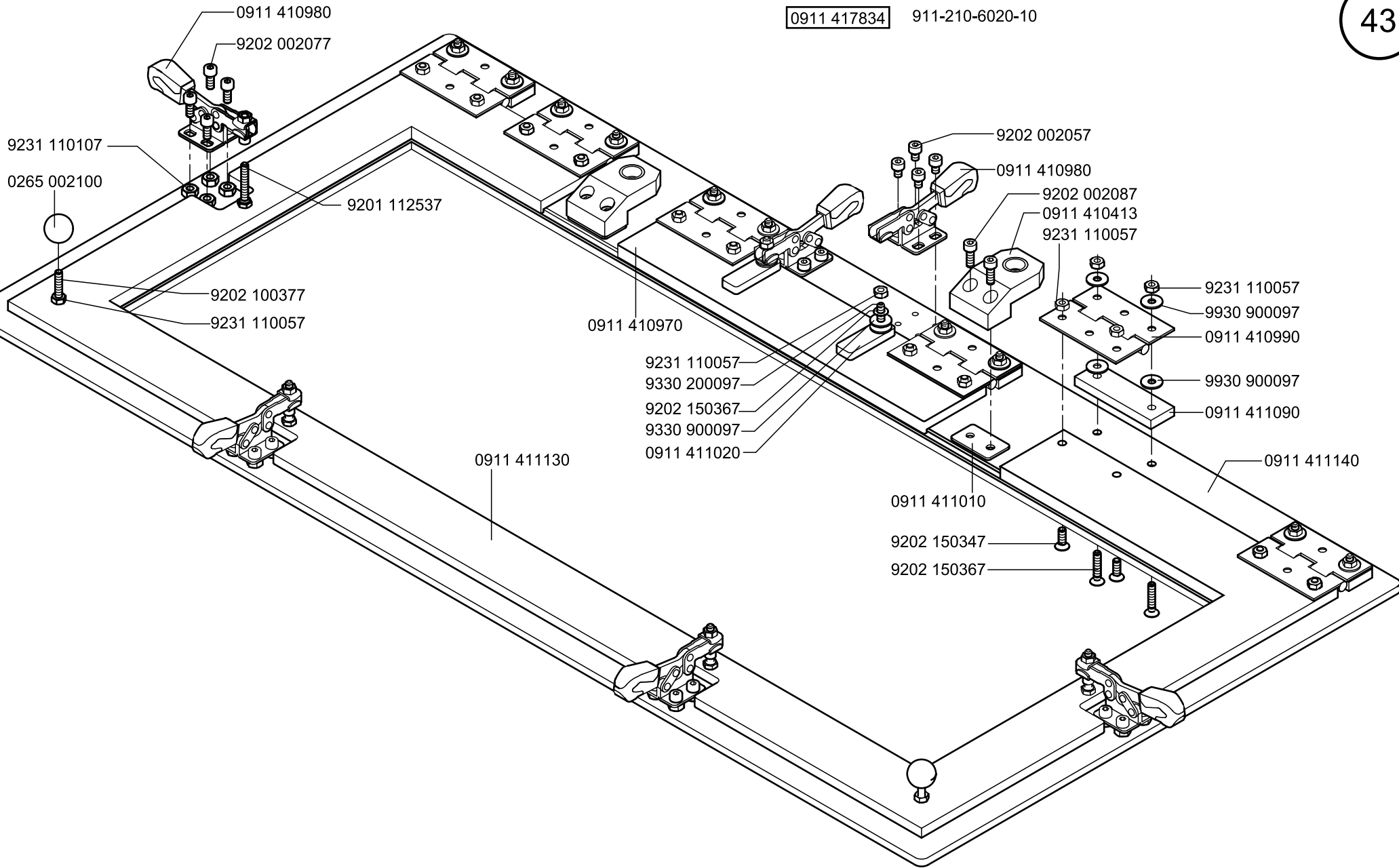



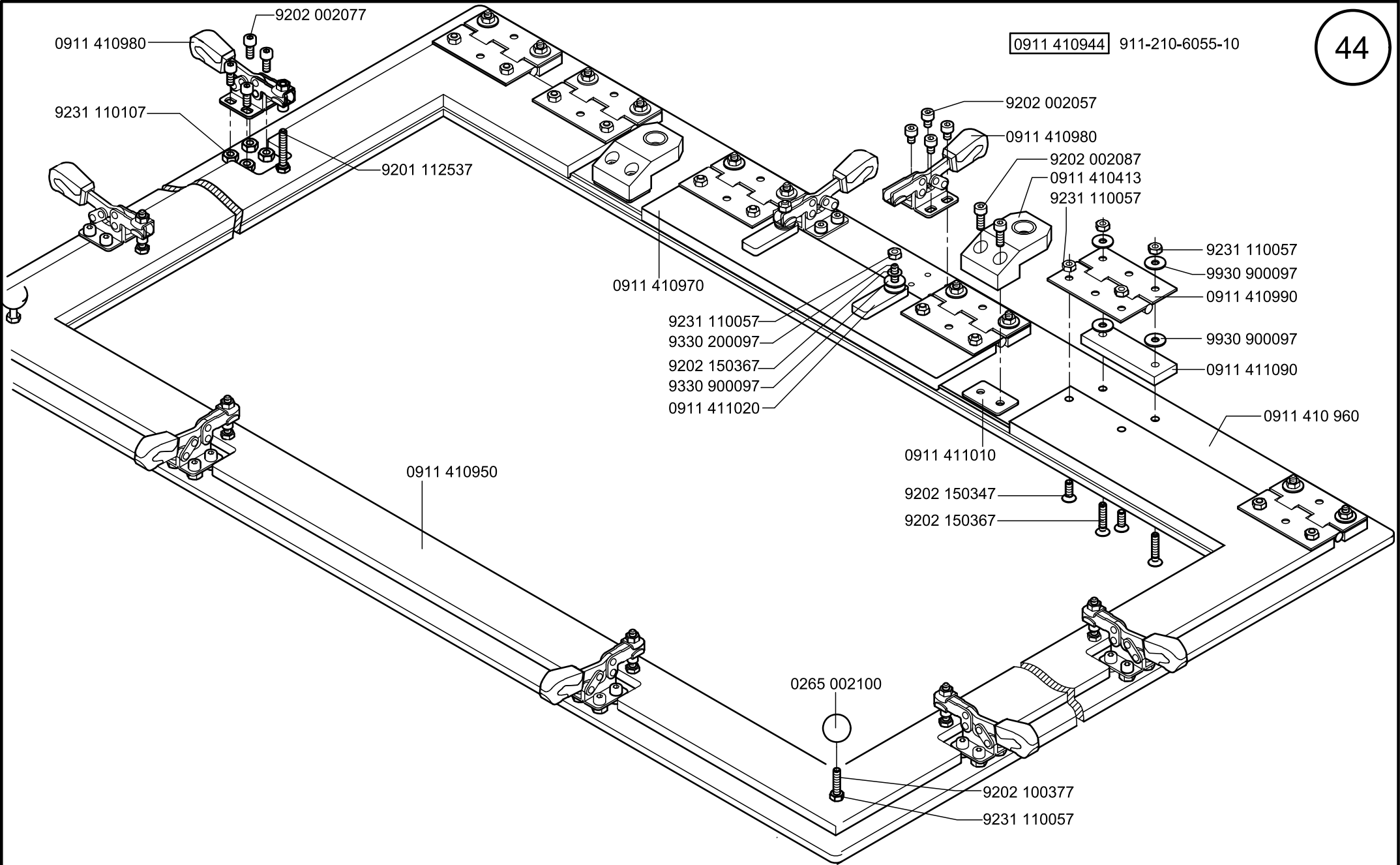

0911 410980

9202 002077

9231 110107

9201 112537

0911 410970

9231 110057

9330 200097

9202 150367

9330 900097

0911 411020

0911 410950

0911 411010

9202 150347

9202 150367

0265 002100

9202 100377

9231 110057

9202 002057

0911 410980

9202 002087

0911 410413

9231 110057

9231 110057

9930 900097

0911 410990

9930 900097

0911 411090

0911 410 960

0911 410784

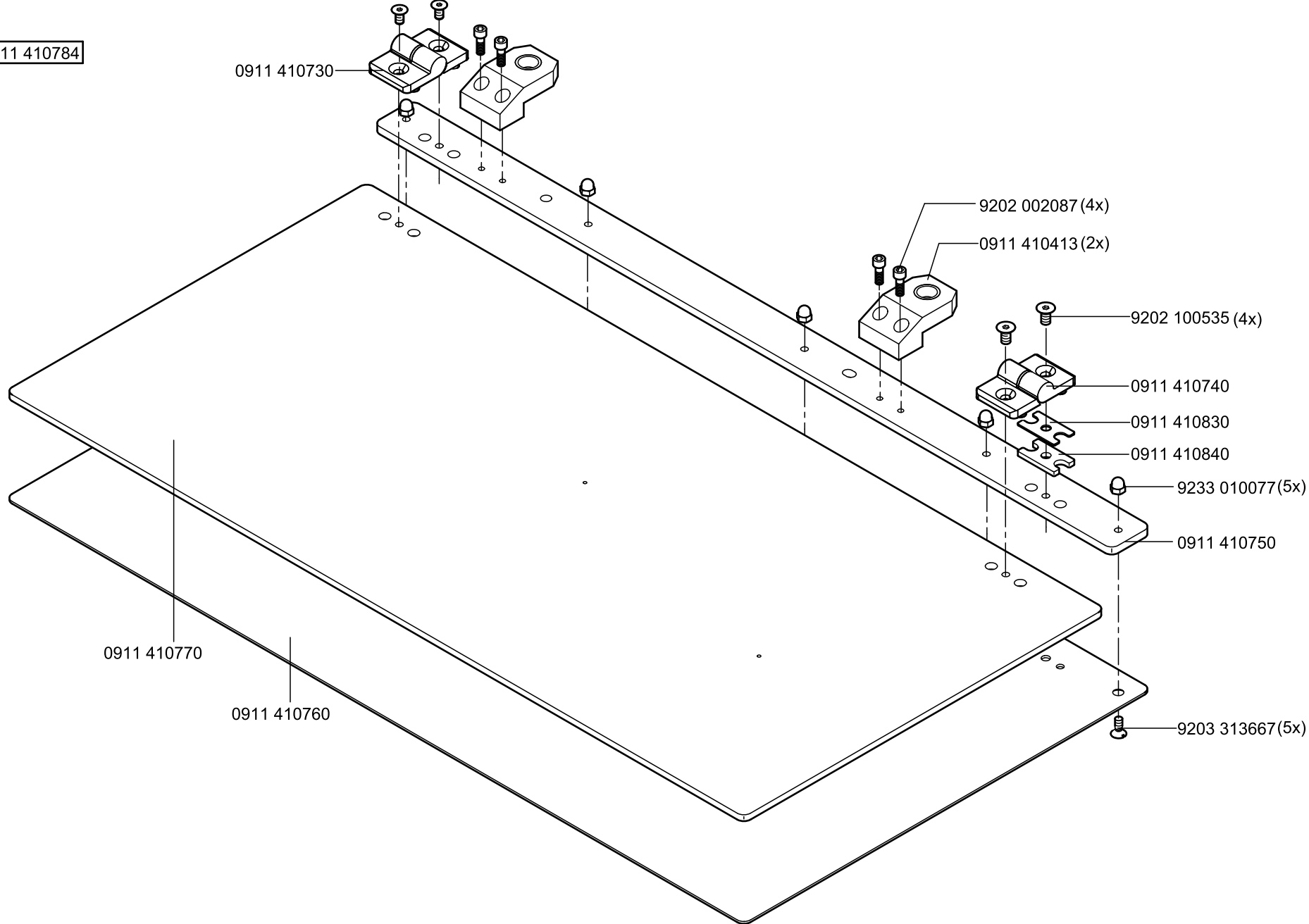

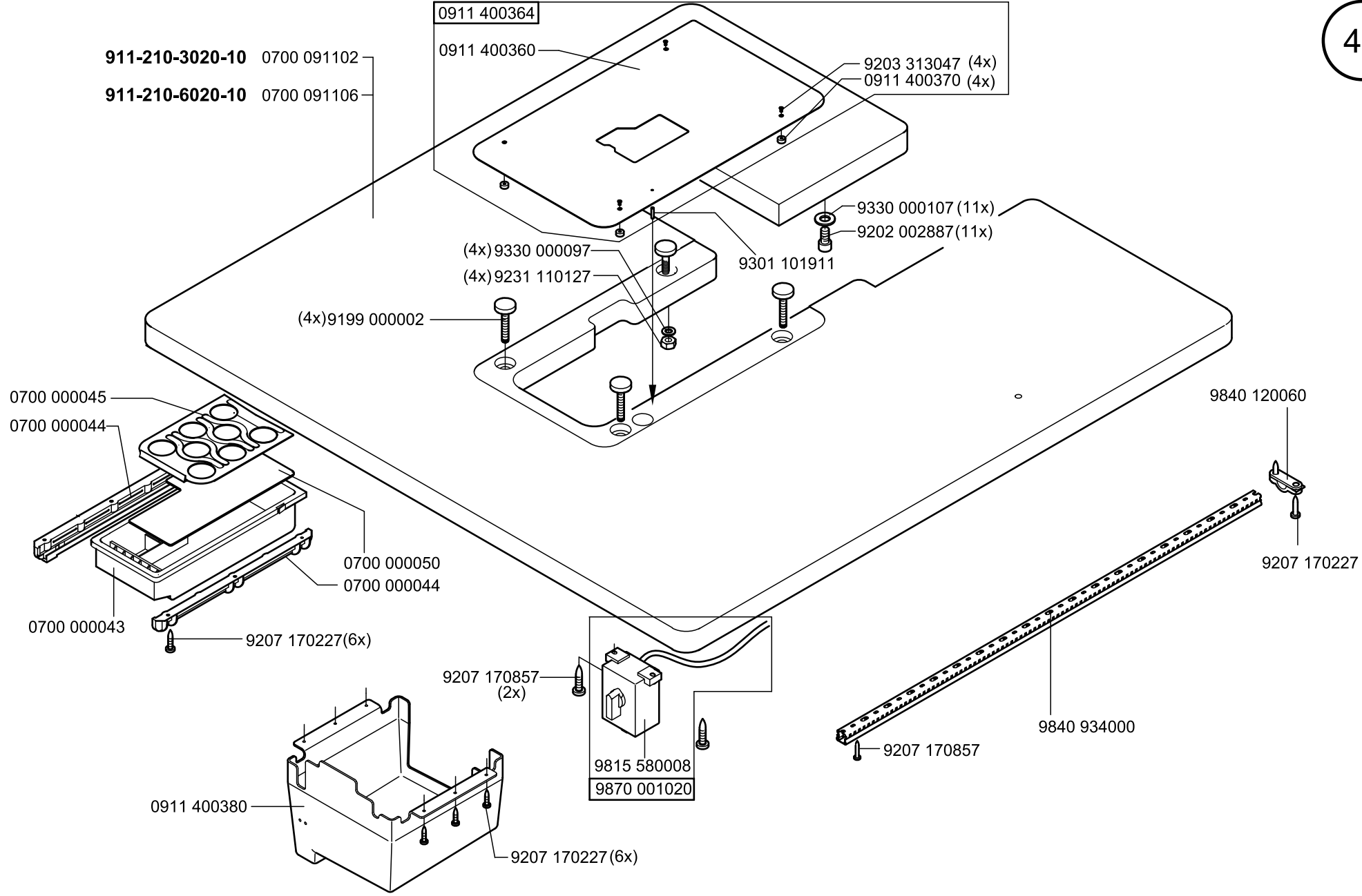

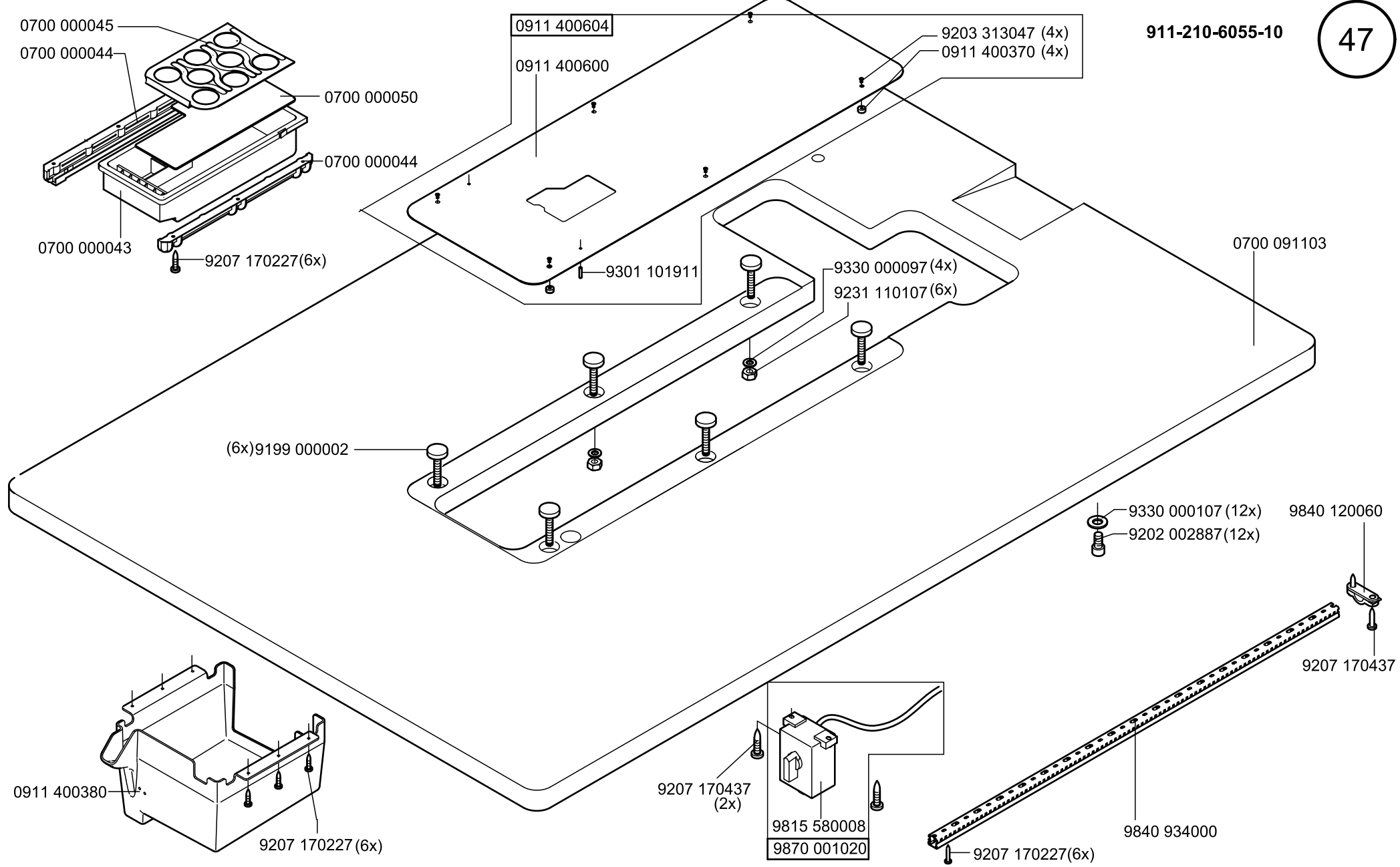

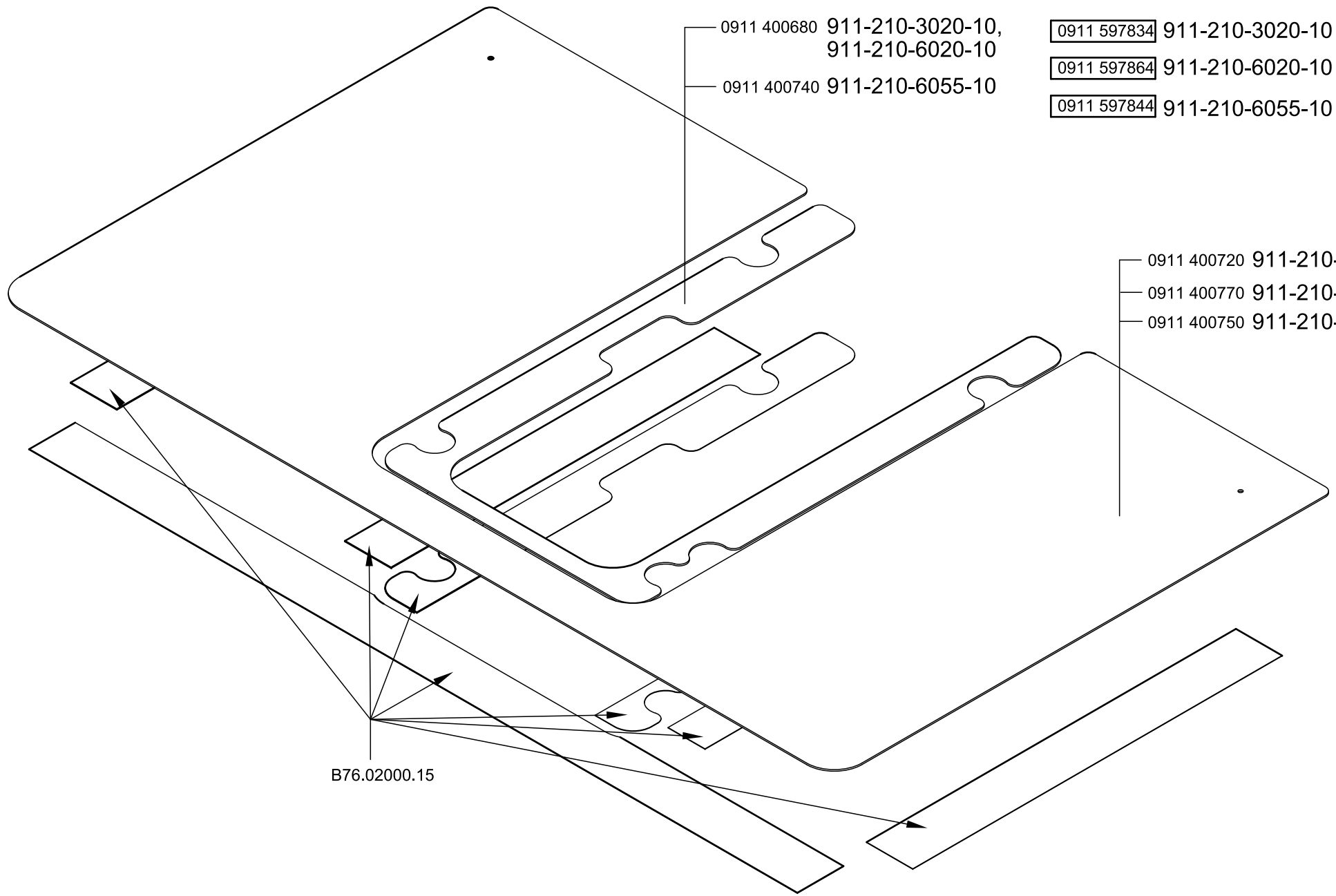

0911 400680 911-210-3020-10,  
911-210-6020-10  
0911 400740 911-210-6055-10

0911 597834 911-210-3020-10  
0911 597864 911-210-6020-10  
0911 597844 911-210-6055-10

0911 400720 911-210-3020-10  
0911 400770 911-210-6020-10  
0911 400750 911-210-6055-10

B76.02000.15

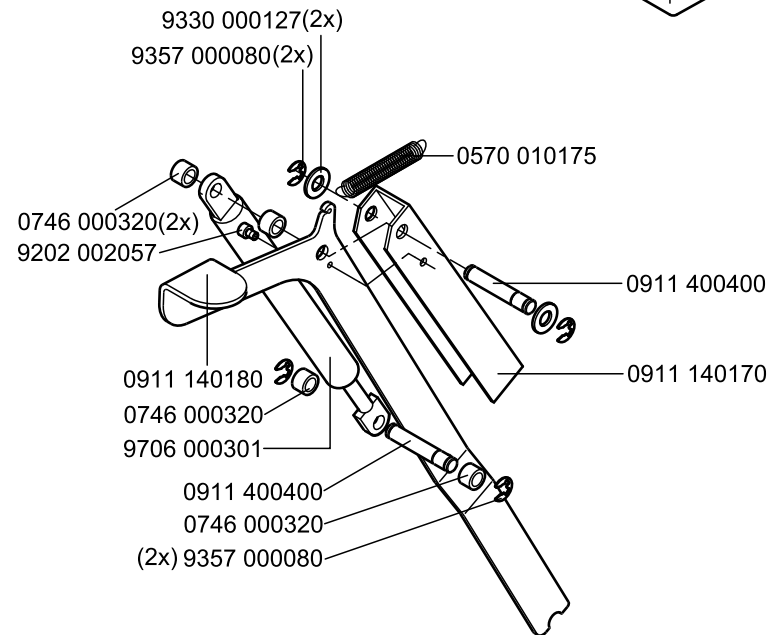
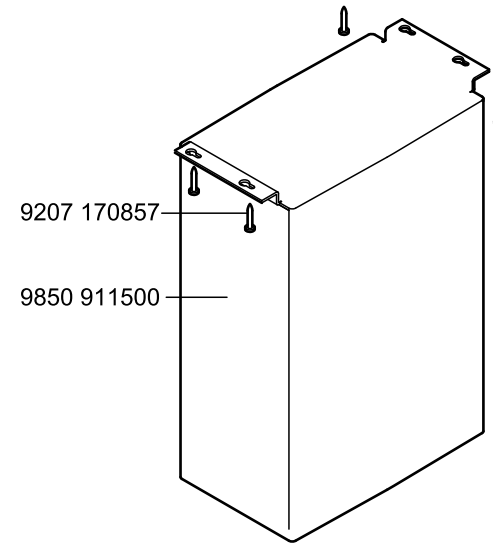
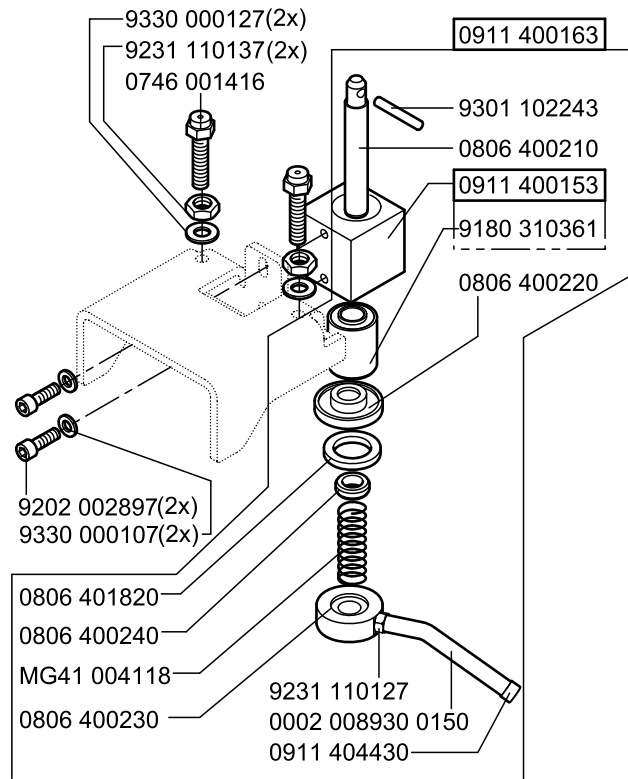

911-210-3020-10  
911-210-6020-10

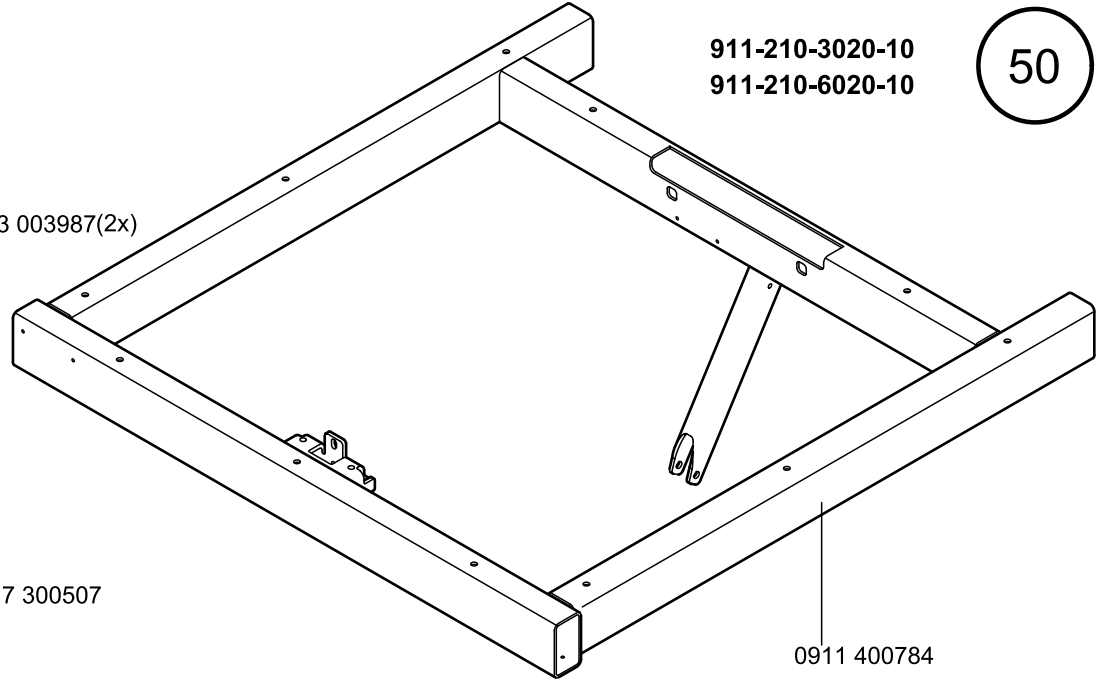
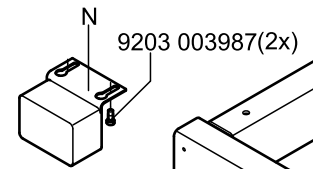
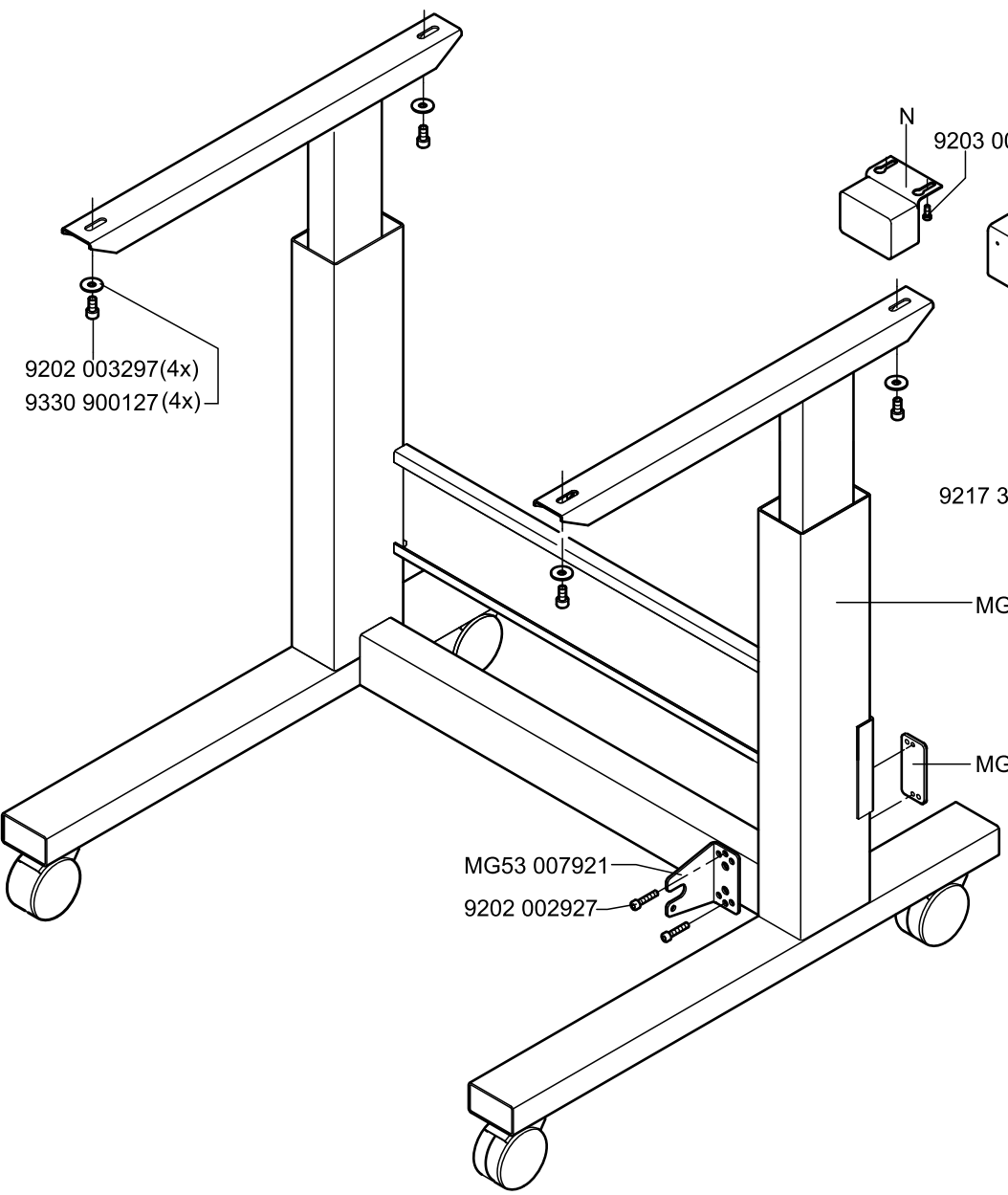

N- nicht als Einzelteil lieferbar  
not available as separate part

0911 400714

auf Wunsch  
on Request

0911 400794

MG58 000606(2x)

N

9231 110107(2x)

9357 200003(2x)

9330 700107(8x)

9201 112867(2x)

(2x)9815 510027

9870 911111

9330 000067(2x)

9203 003087(2x)

9330 000097(4x)

9202 002467(4x)

9041 000030(2x)

0745 401110(2x)

0742 002203 (2x)

0745 402950 (2x)

0745 402790 (2x)

0745 402520

9330 000127 (2x)

9201 113697 (2x)



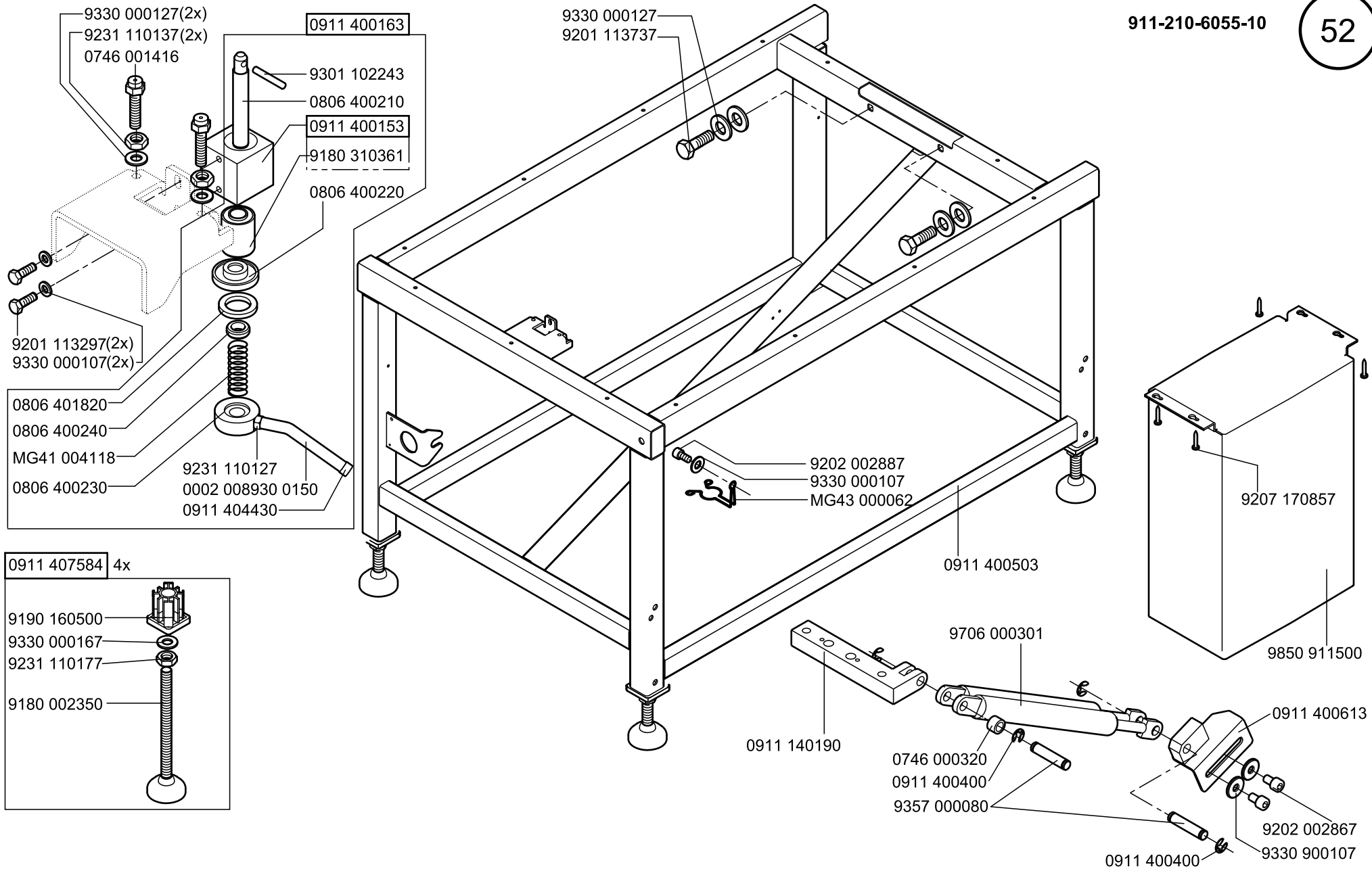

0911 407524

nur für 911-210-6055-10

auf Wunsch  
on Request

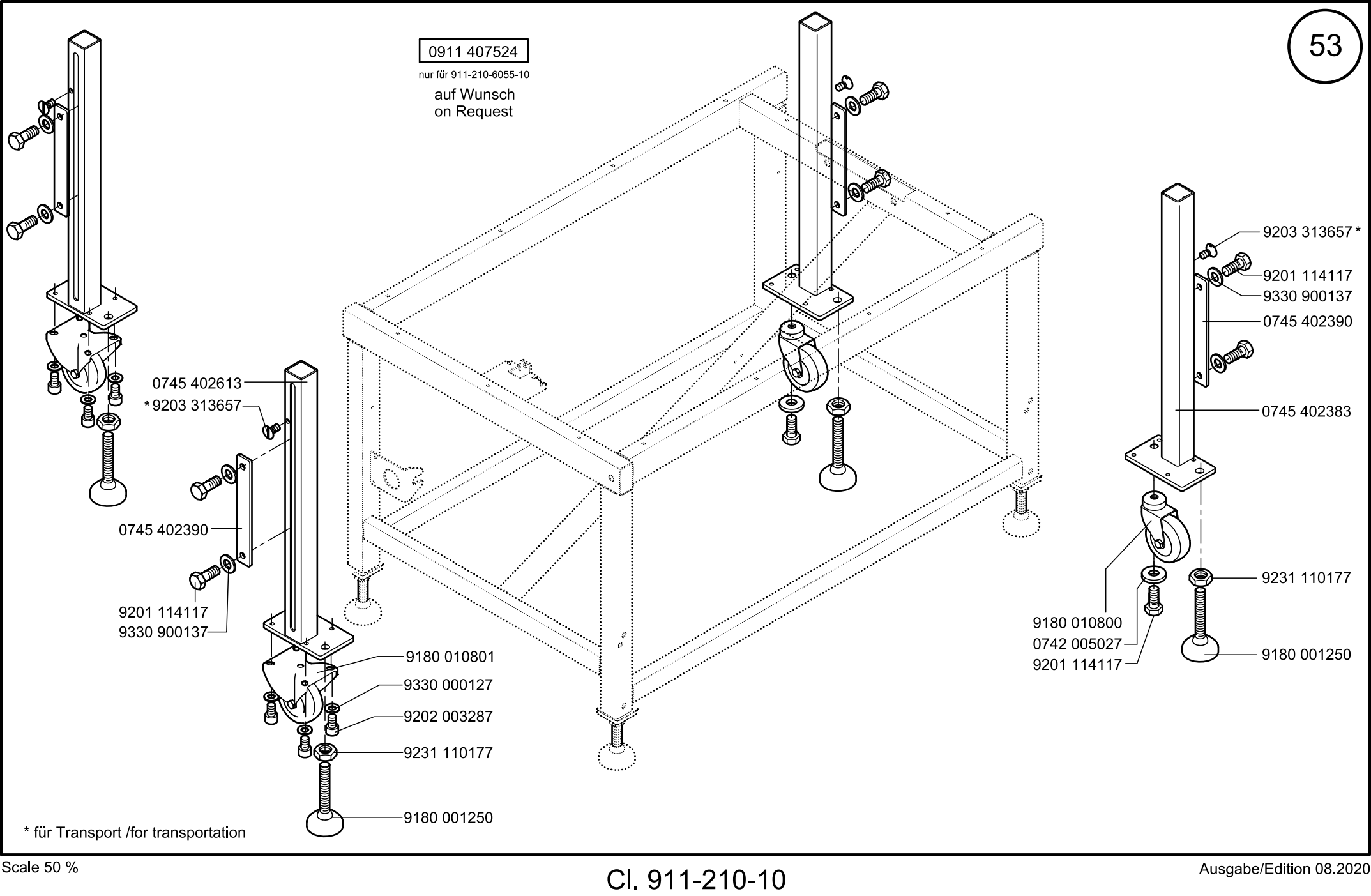

0745 402613

\*9203 313657

0745 402390

9201 114117

9330 900137

9180 010801

9330 000127

9202 003287

9231 110177

9180 001250

9203 313657\*

9201 114117

9330 900137

0745 402390

0745 402383

9231 110177

9180 010800

0742 005027

9201 114117

9180 001250

\* für Transport /for transportation

9781 000002

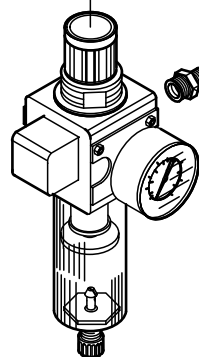

0999 240305



0999 240393

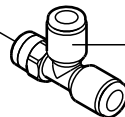

0999 240341



9330 000167

0999 240303

0700 002295



0744 009516

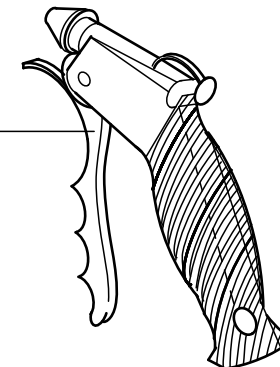

0797 003063



0797 003031



0744 001793 A

0744 001793 B

0742 002096

9731 002001

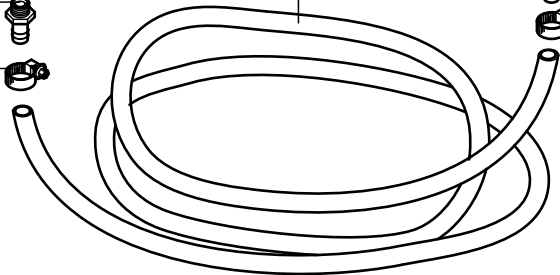

0744 001796



0742 002096



9792 001040

9792 051020

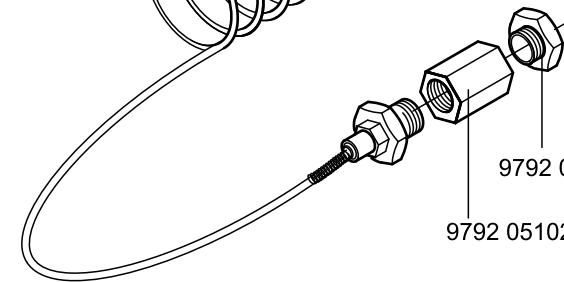

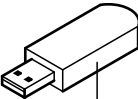
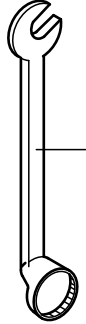
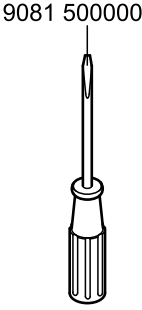
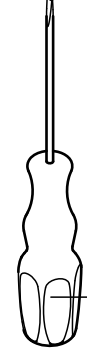
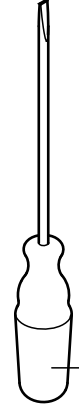
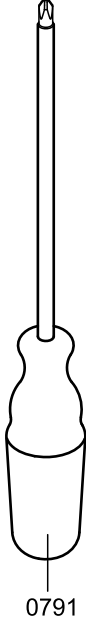
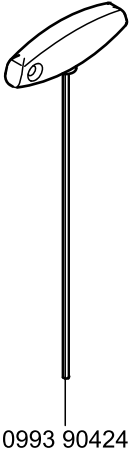
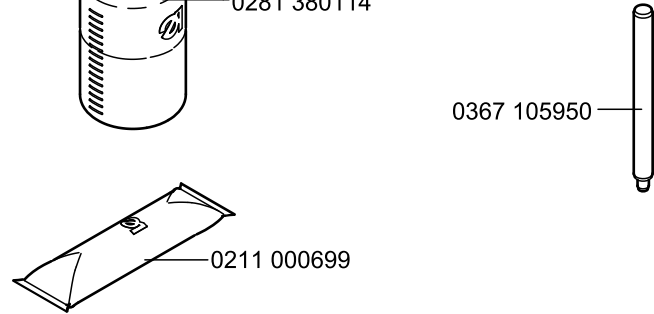
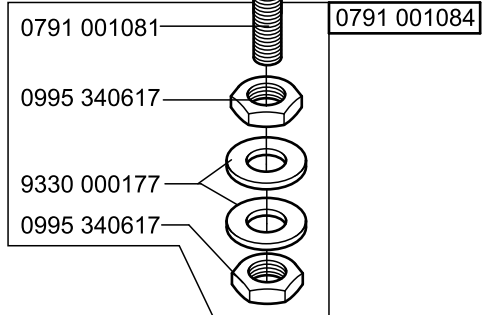
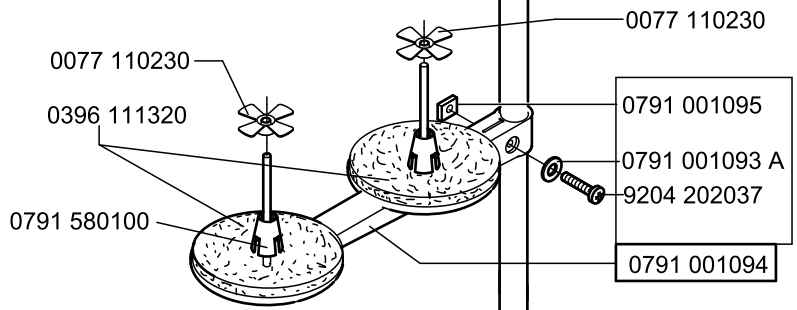
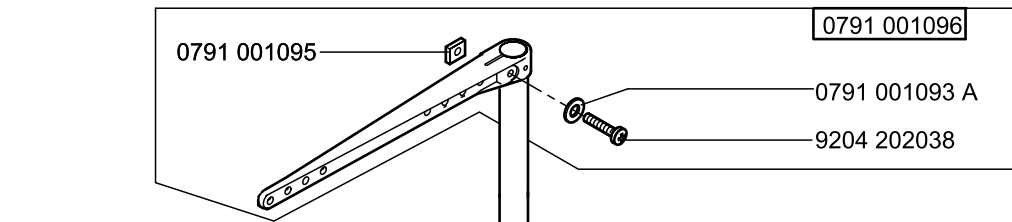

0911 597954

optionale Baugruppe/  
optional assembly

0911 140464

optionale Baugruppe/  
optional assembly

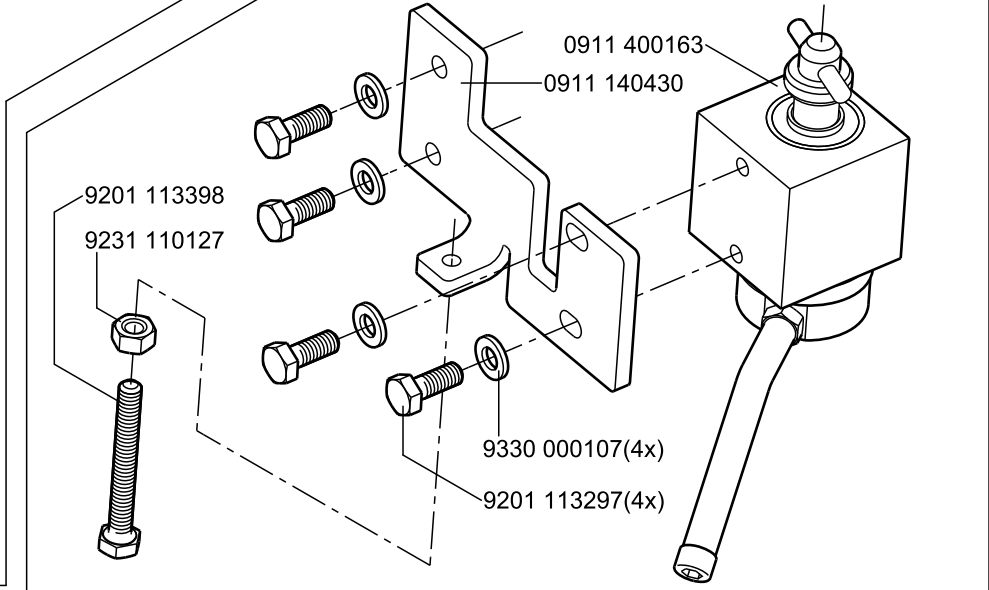
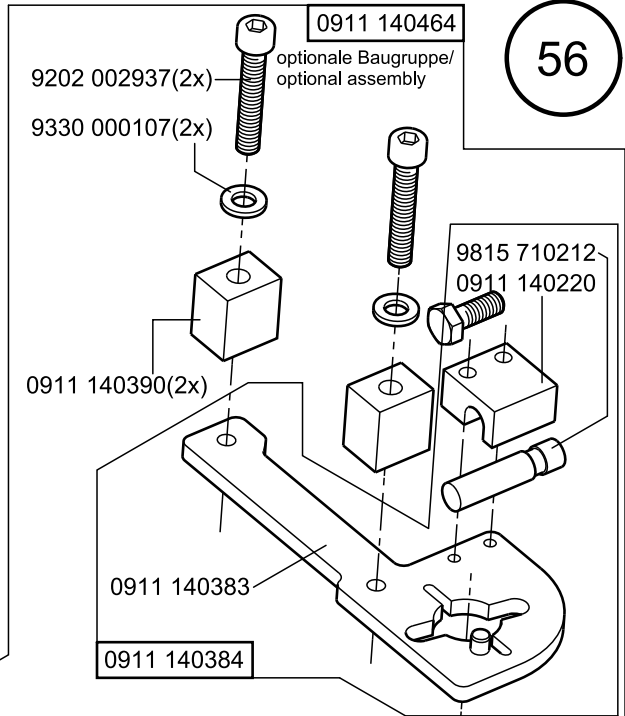
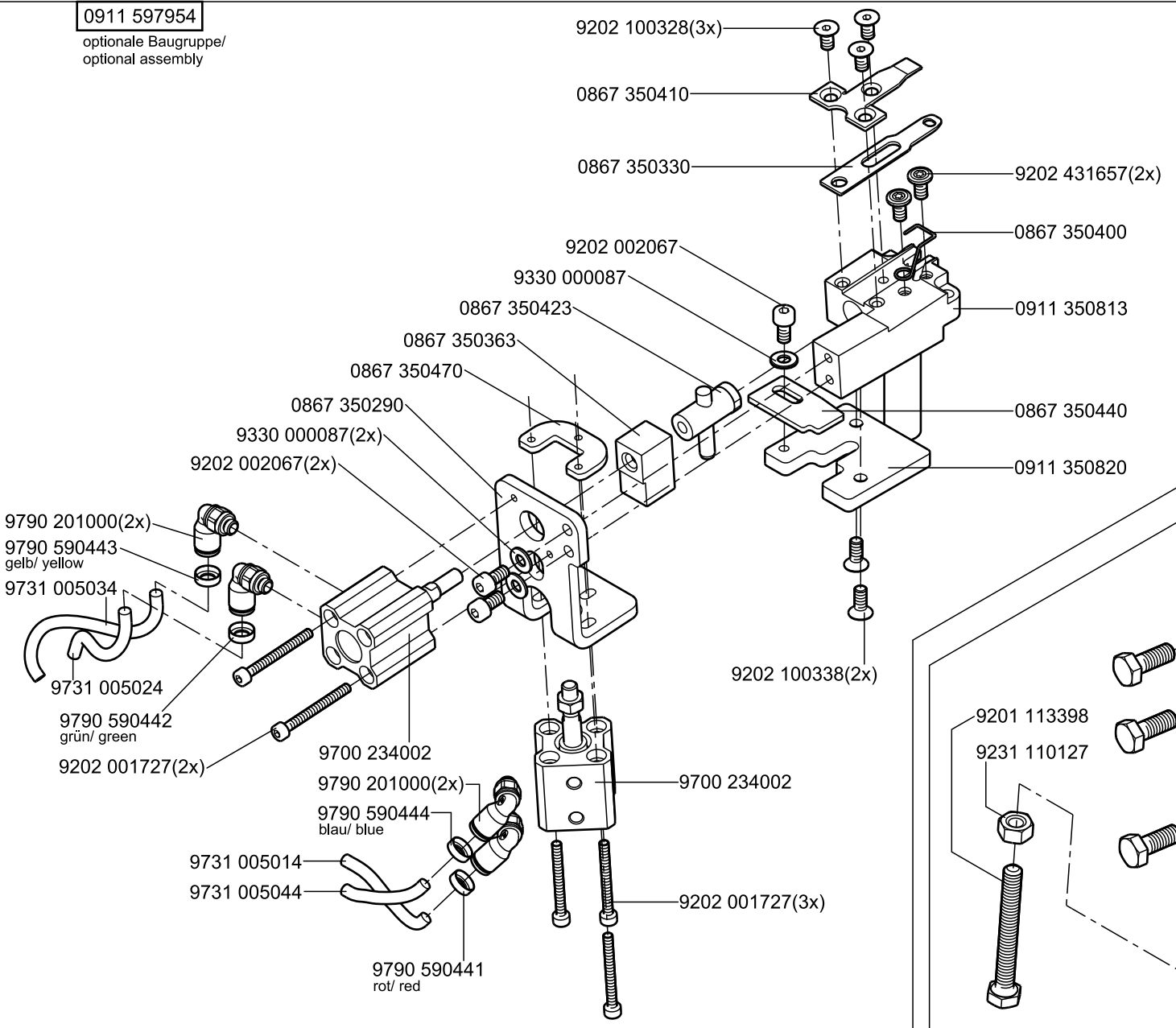

optionale Baugruppe/  
optional assembly

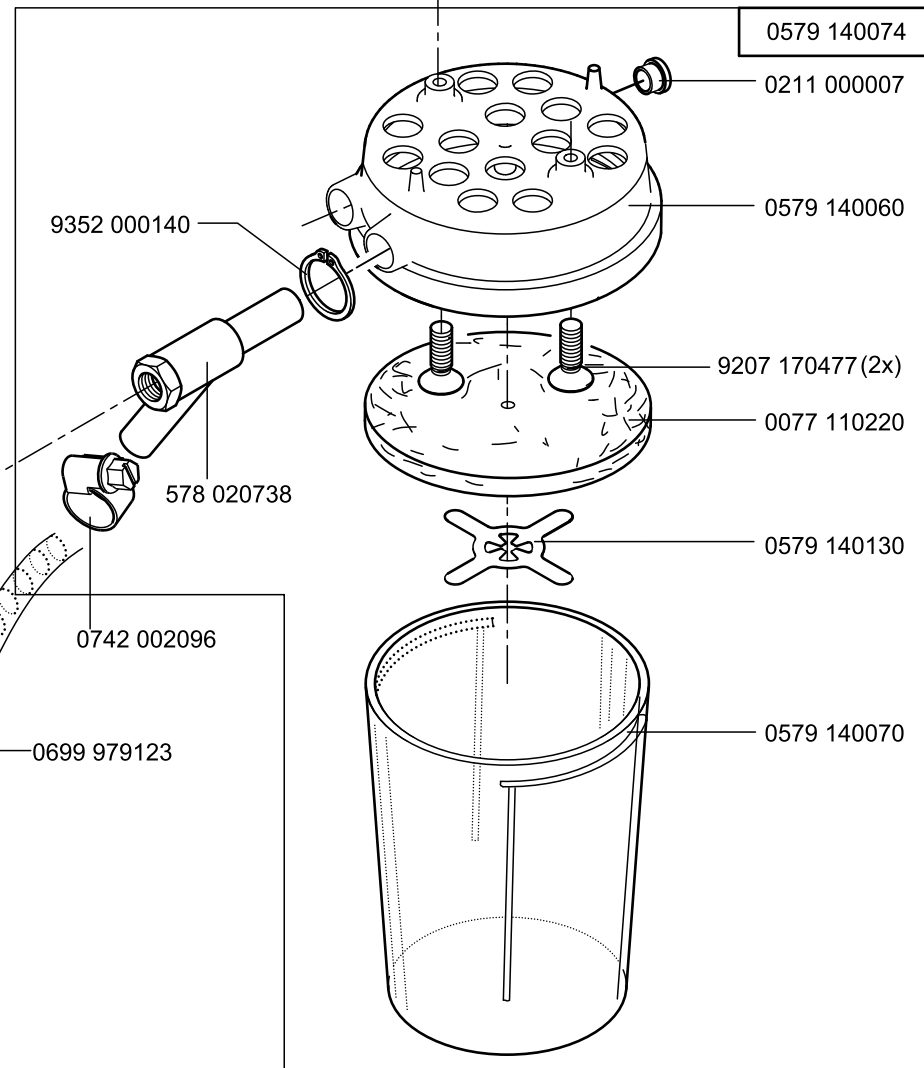
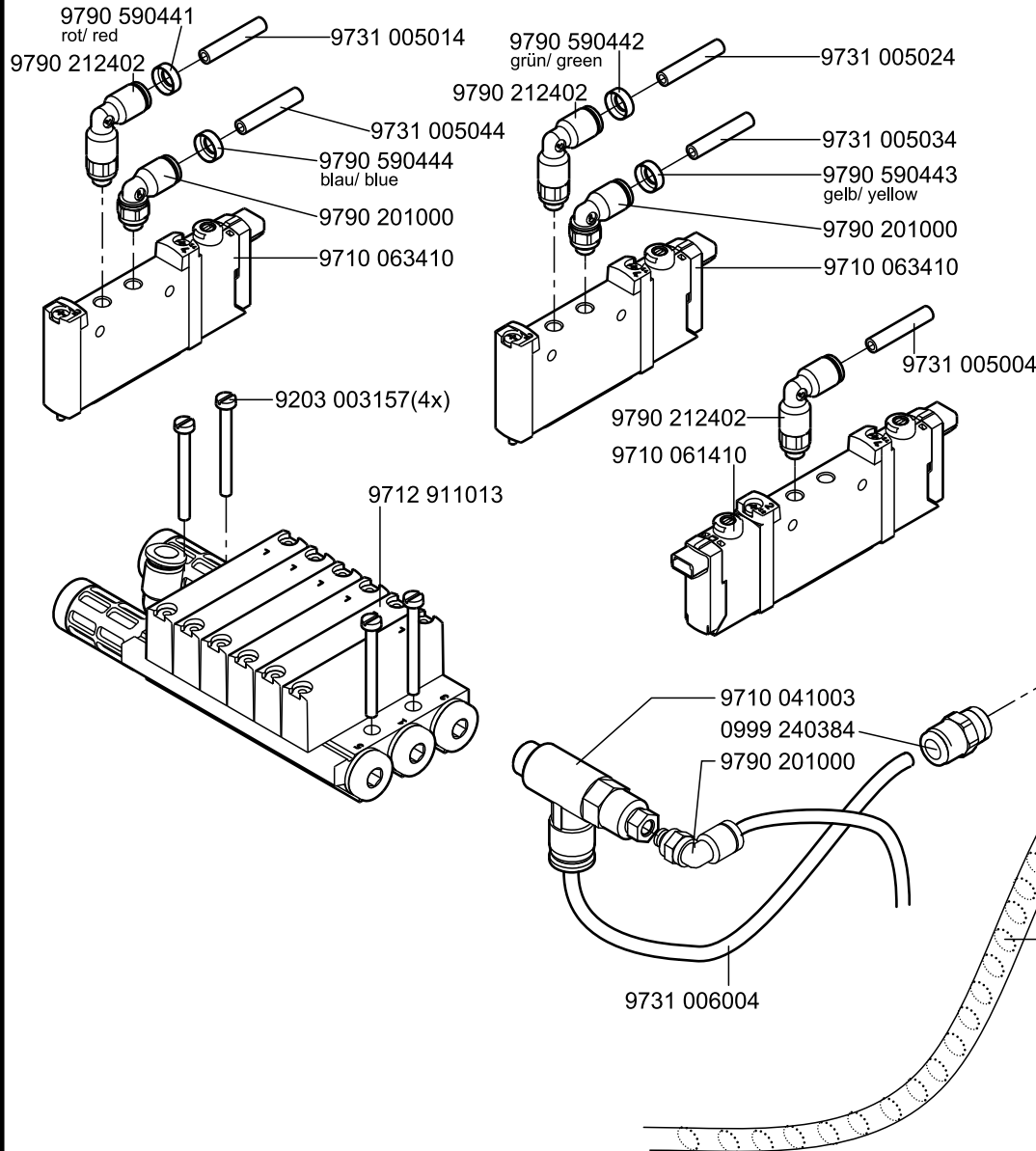

0911 597884

auf Wunsch  
on request

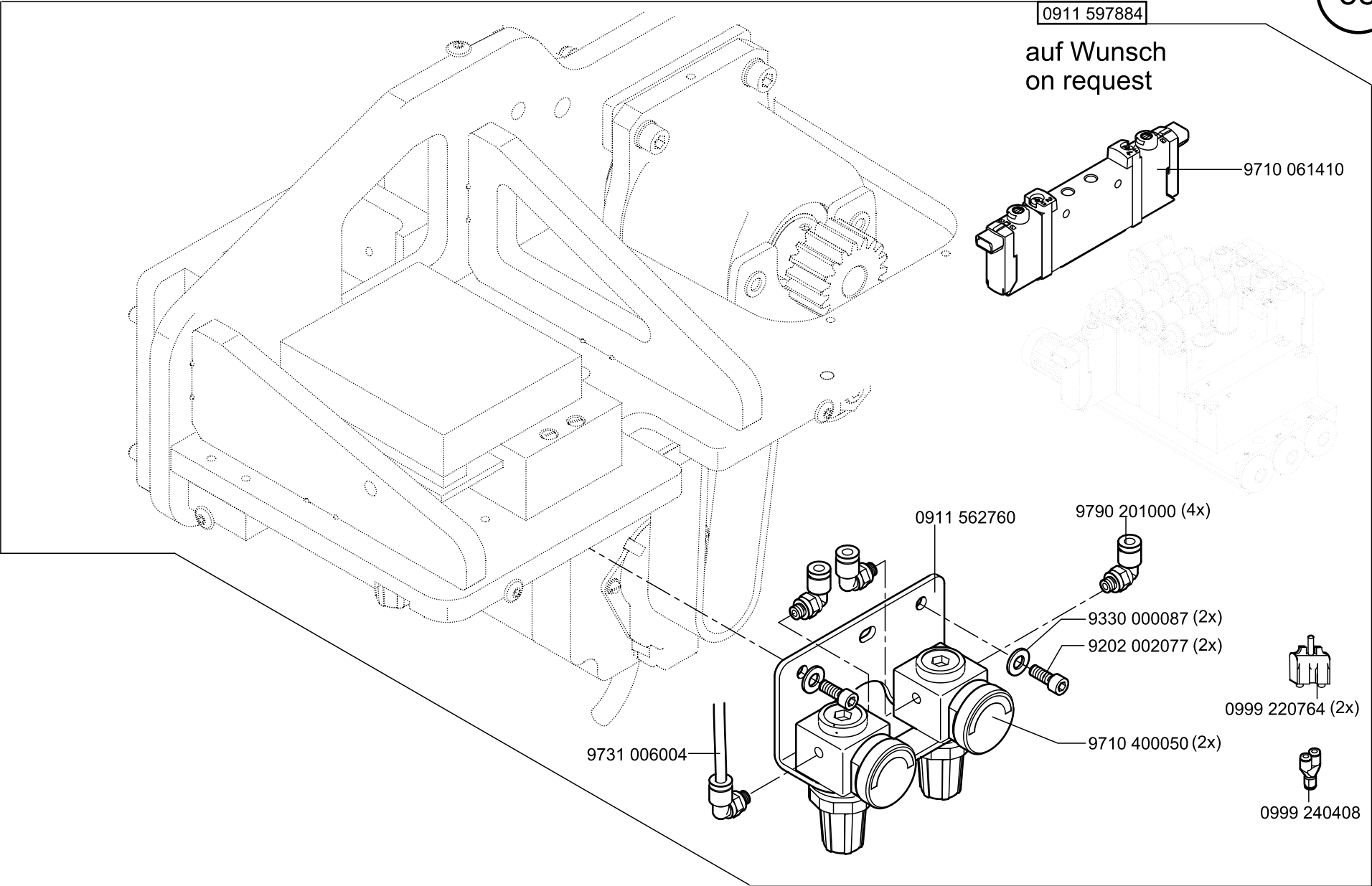

0911 597524

auf Wunsch  
on request

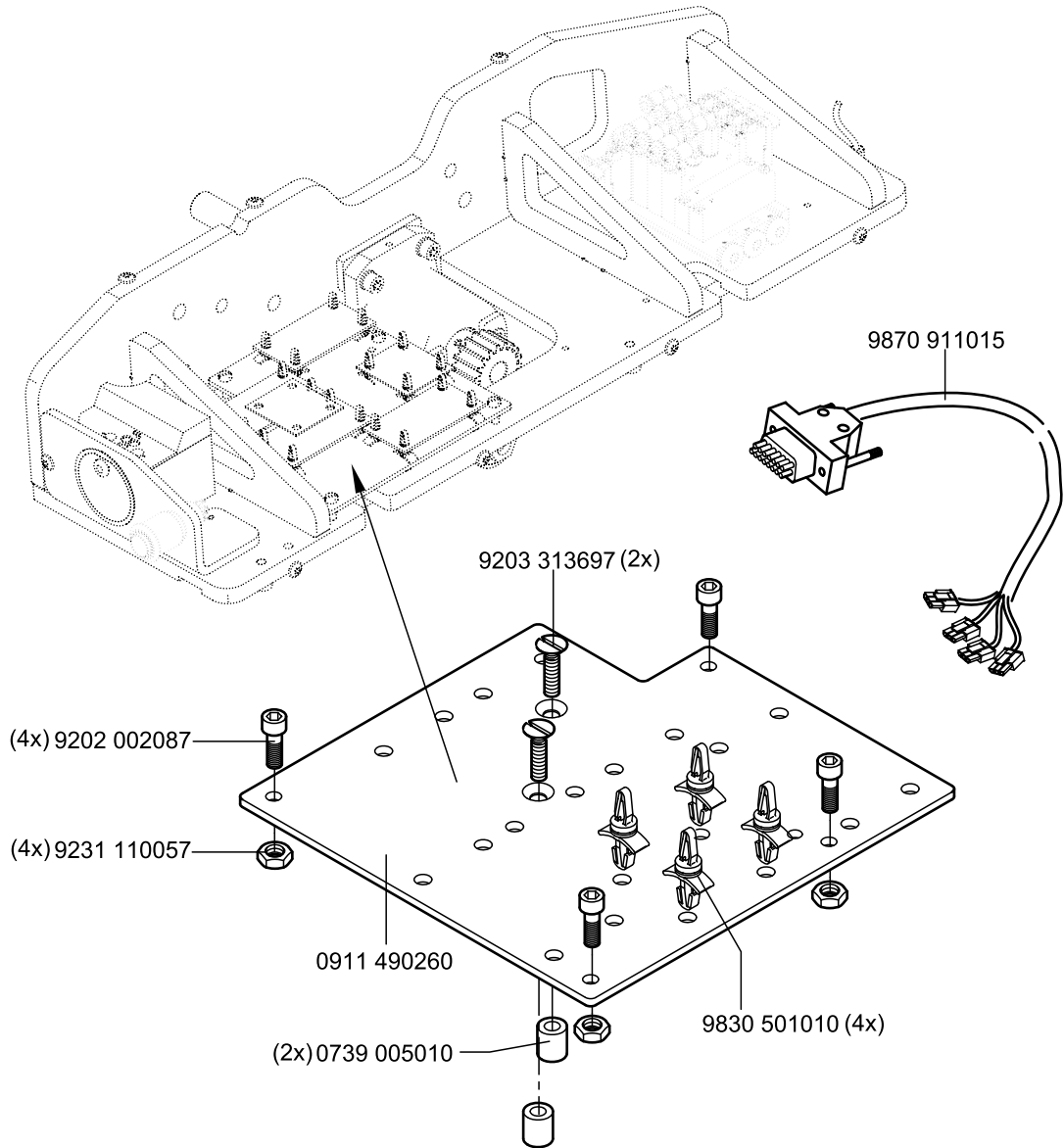
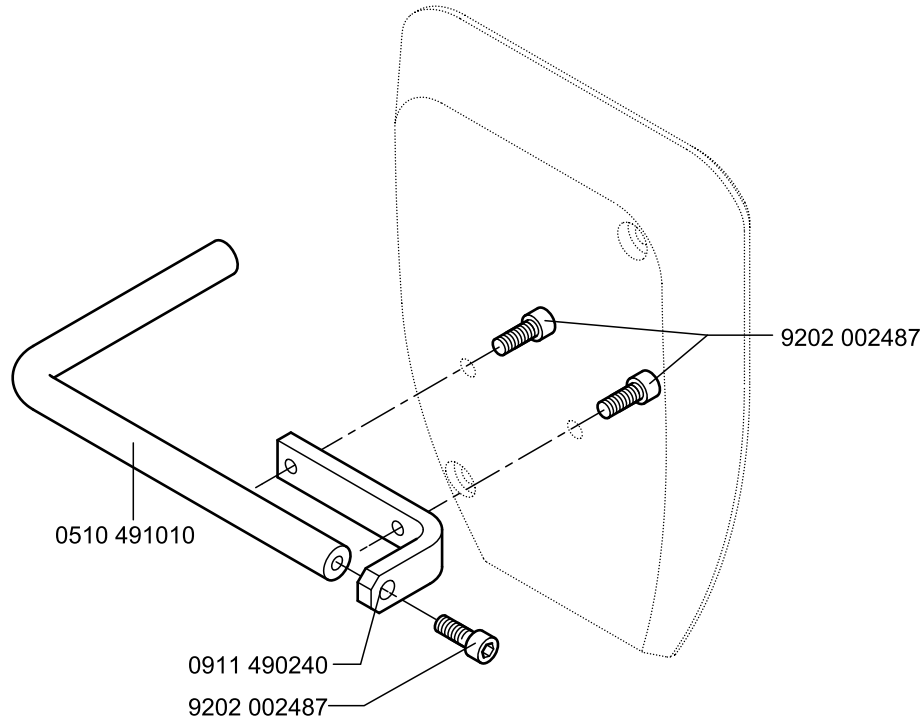



0911 597534

auf Wunsch  
on request

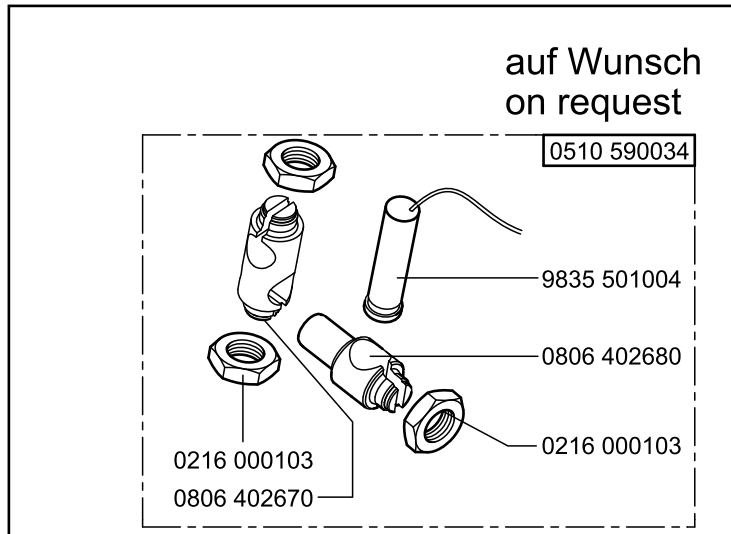
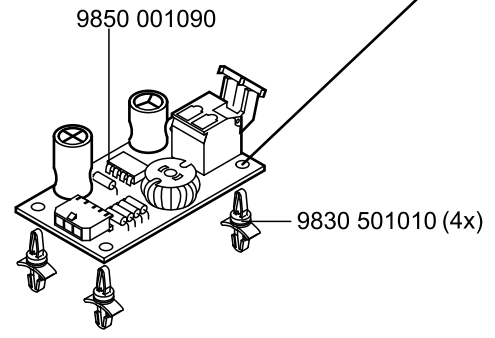
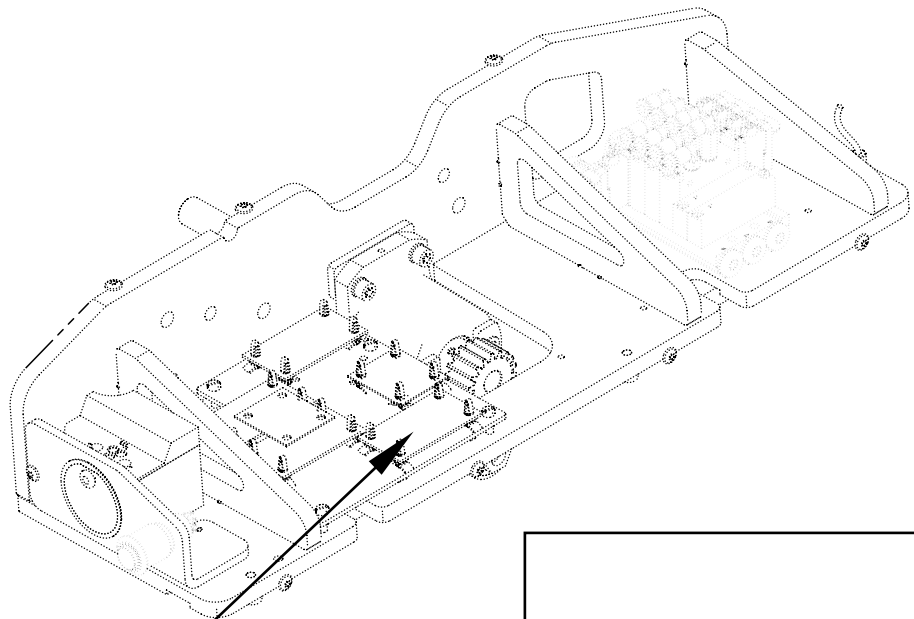
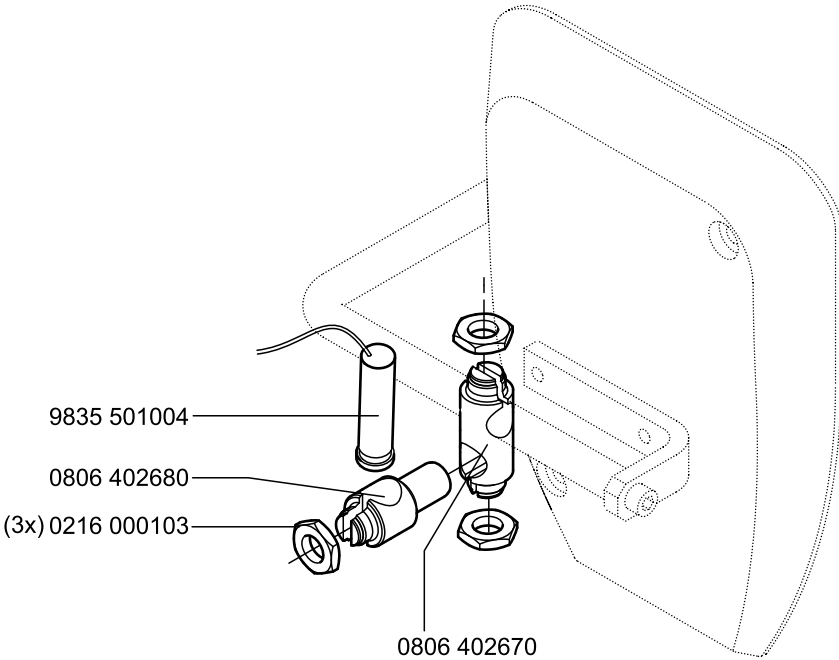

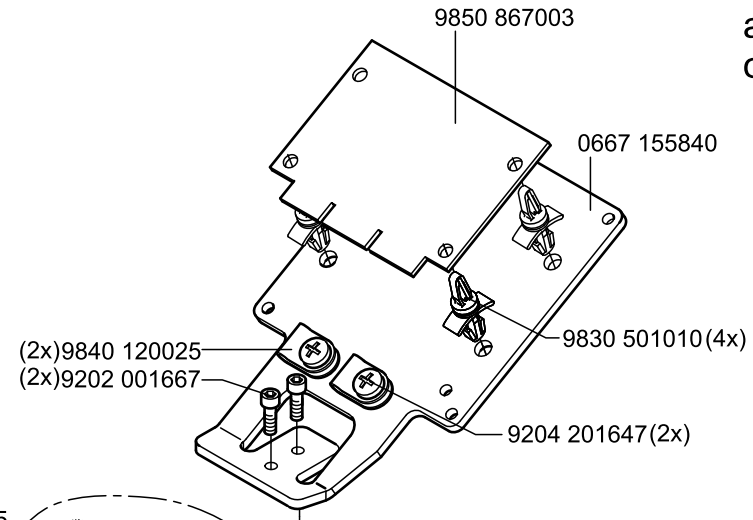
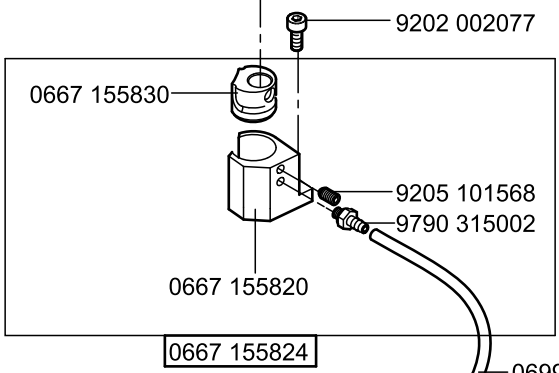
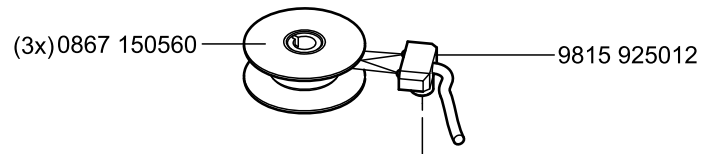

0911 597894  
auf Wunsch  
on request

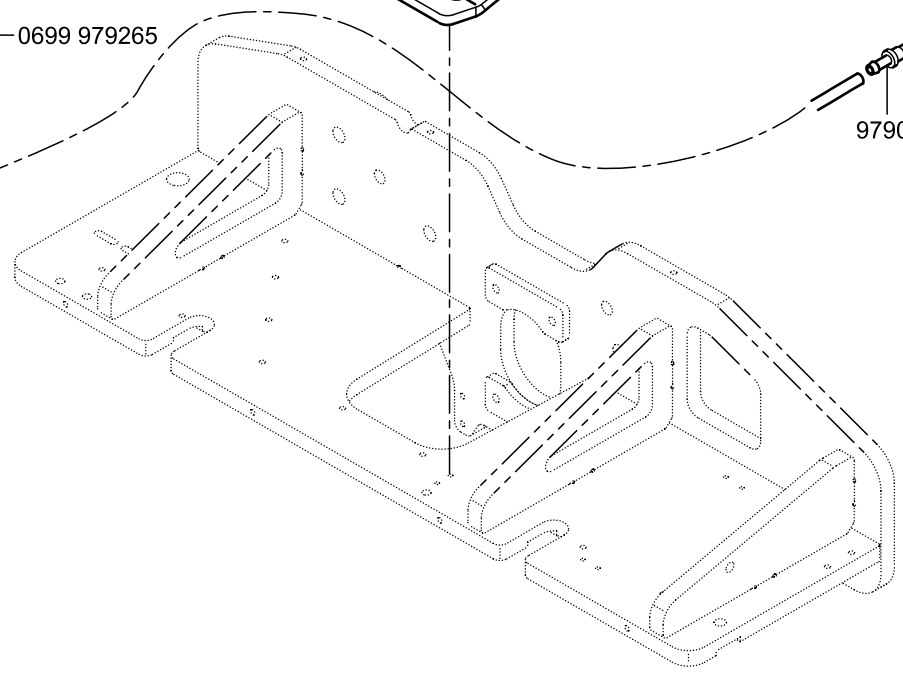
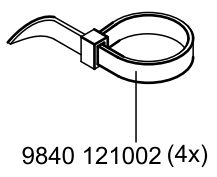
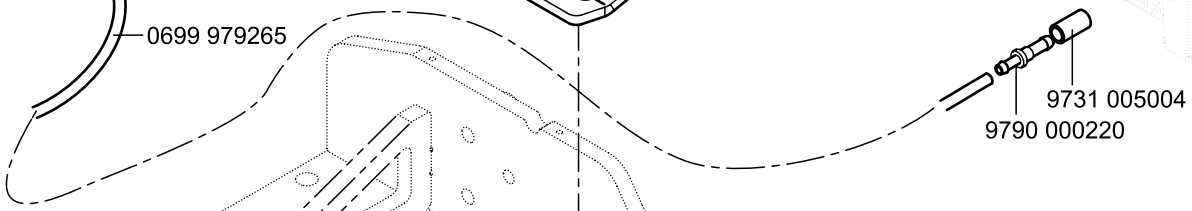
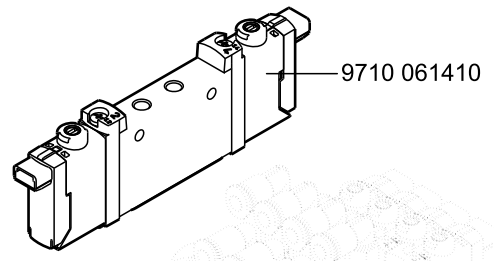

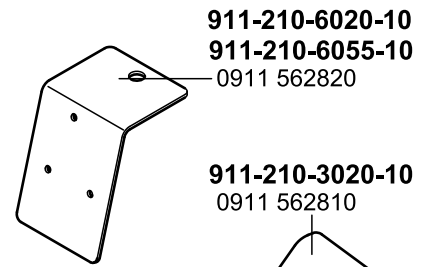
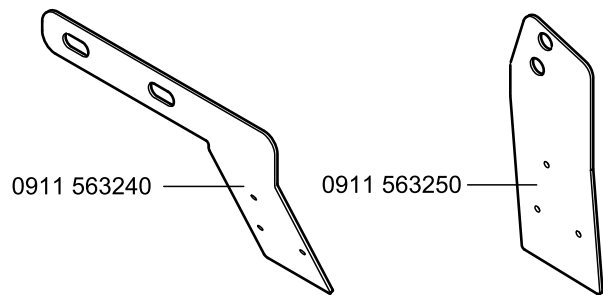

0911 597554  
auf Wunsch  
on request

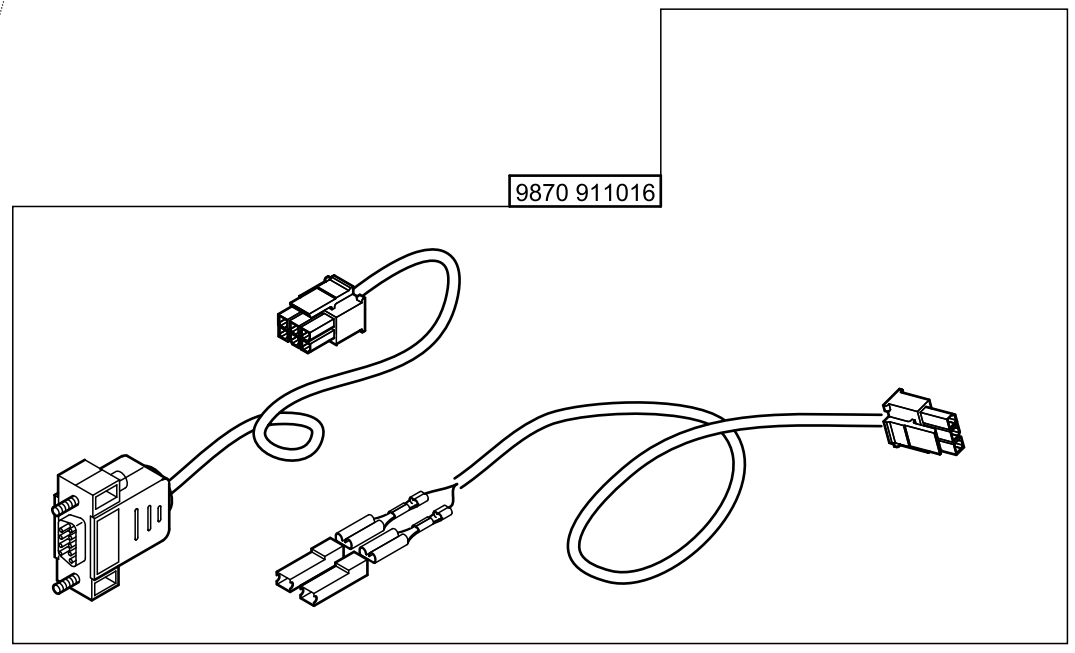
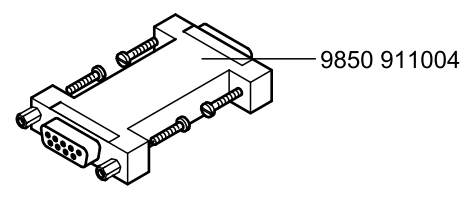
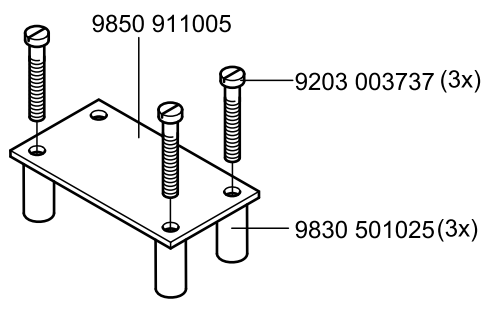
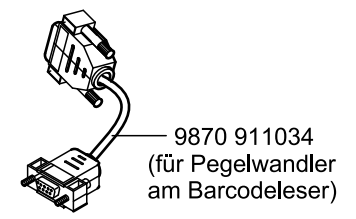
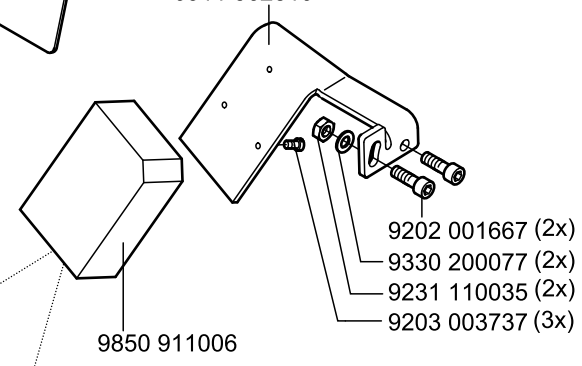

9710 063410

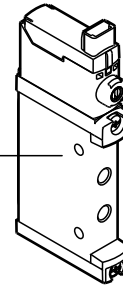

9731 005004 (3,6m)

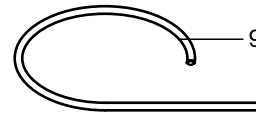

9840 121001 (5x)

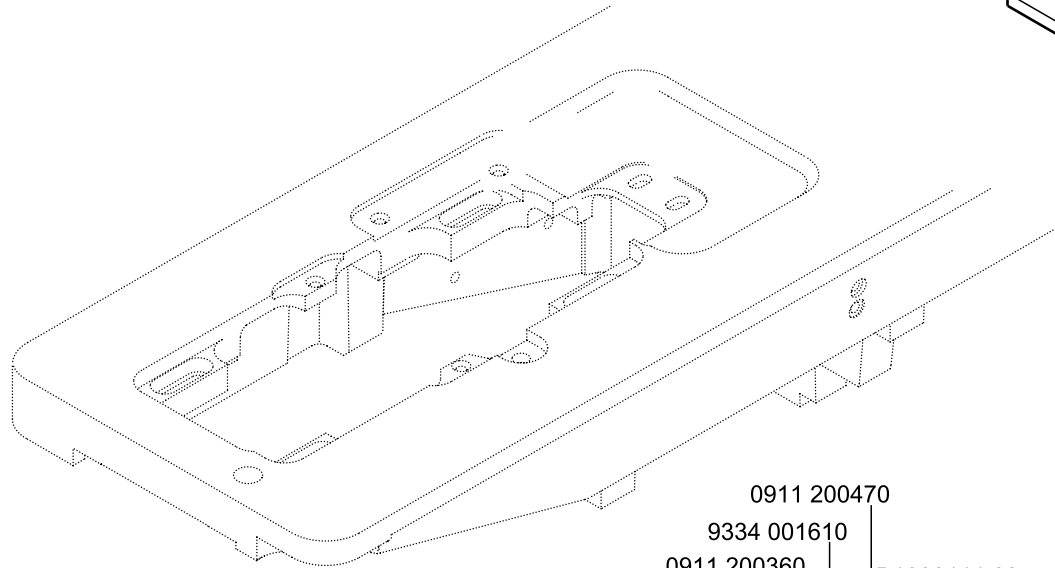

optionale Baugruppe/  
optional assembly

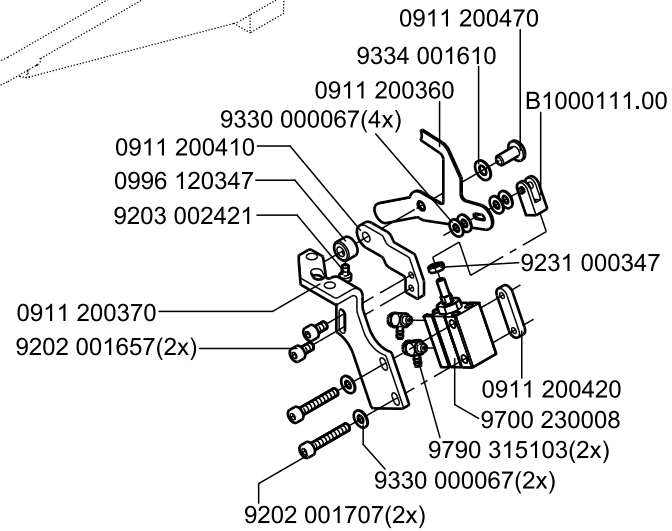

9217 400527

0911 407714

911-210-3020-10  
911-210-6020-10

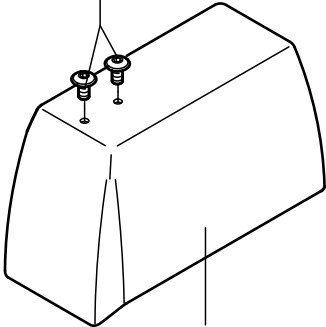

0911 130300

0911 563470

9217 400527

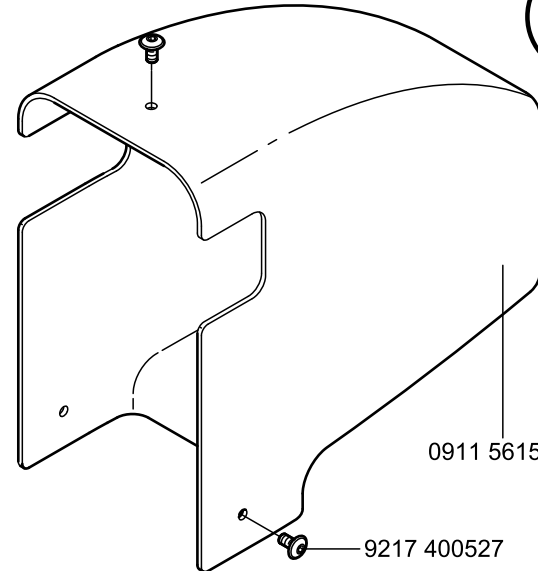
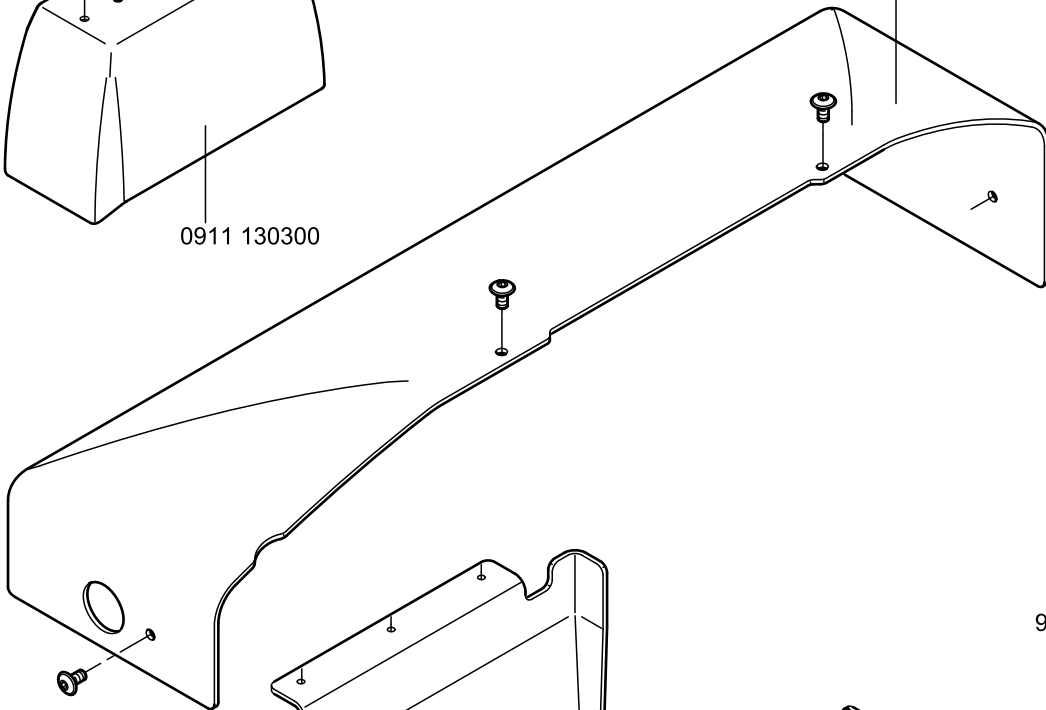

0911 561510

9217 400527

0911 561440

9217 400527

0911 400380

9207 170227

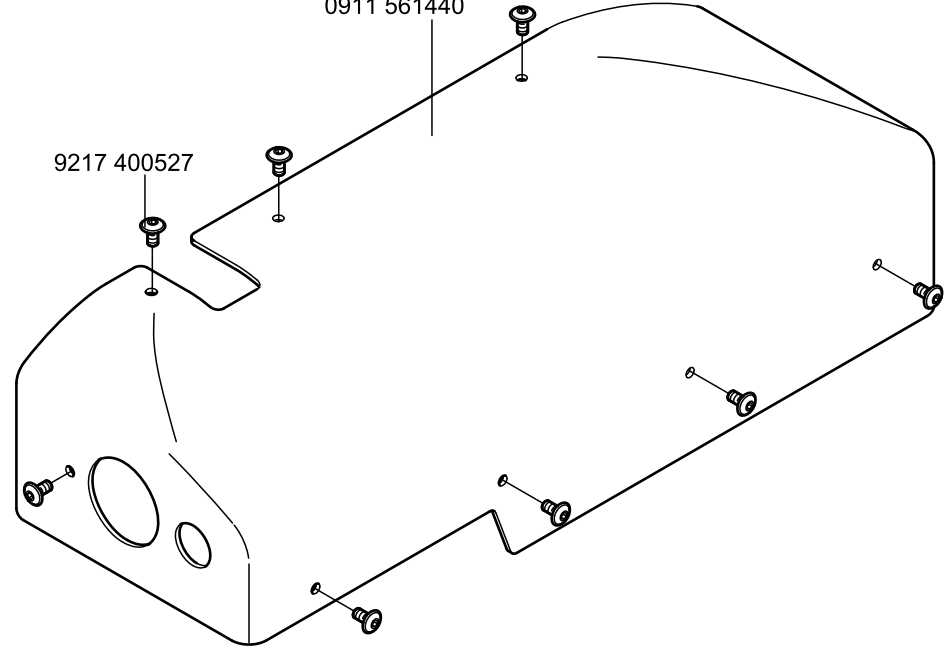
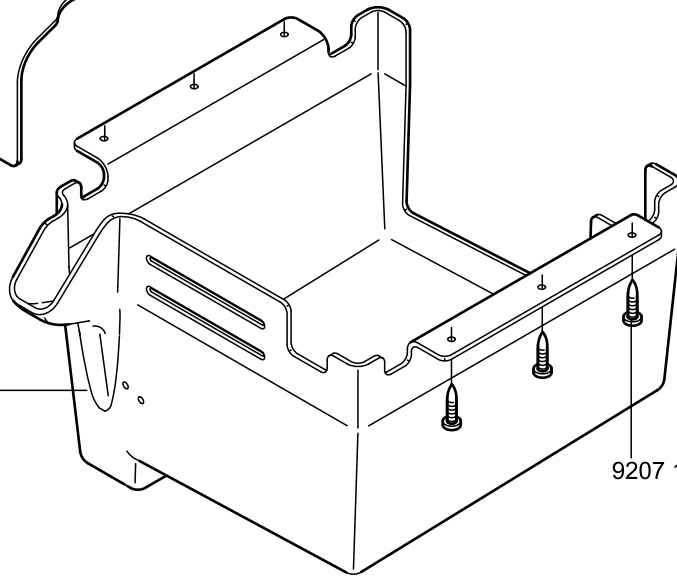

0911 563494

911-210-6055-10

9217 400527

9217 400527

9217 400527

0911 563480

0911 130300

0911 563190

9217 400527

0911 563210

9207 170227

0911 400380

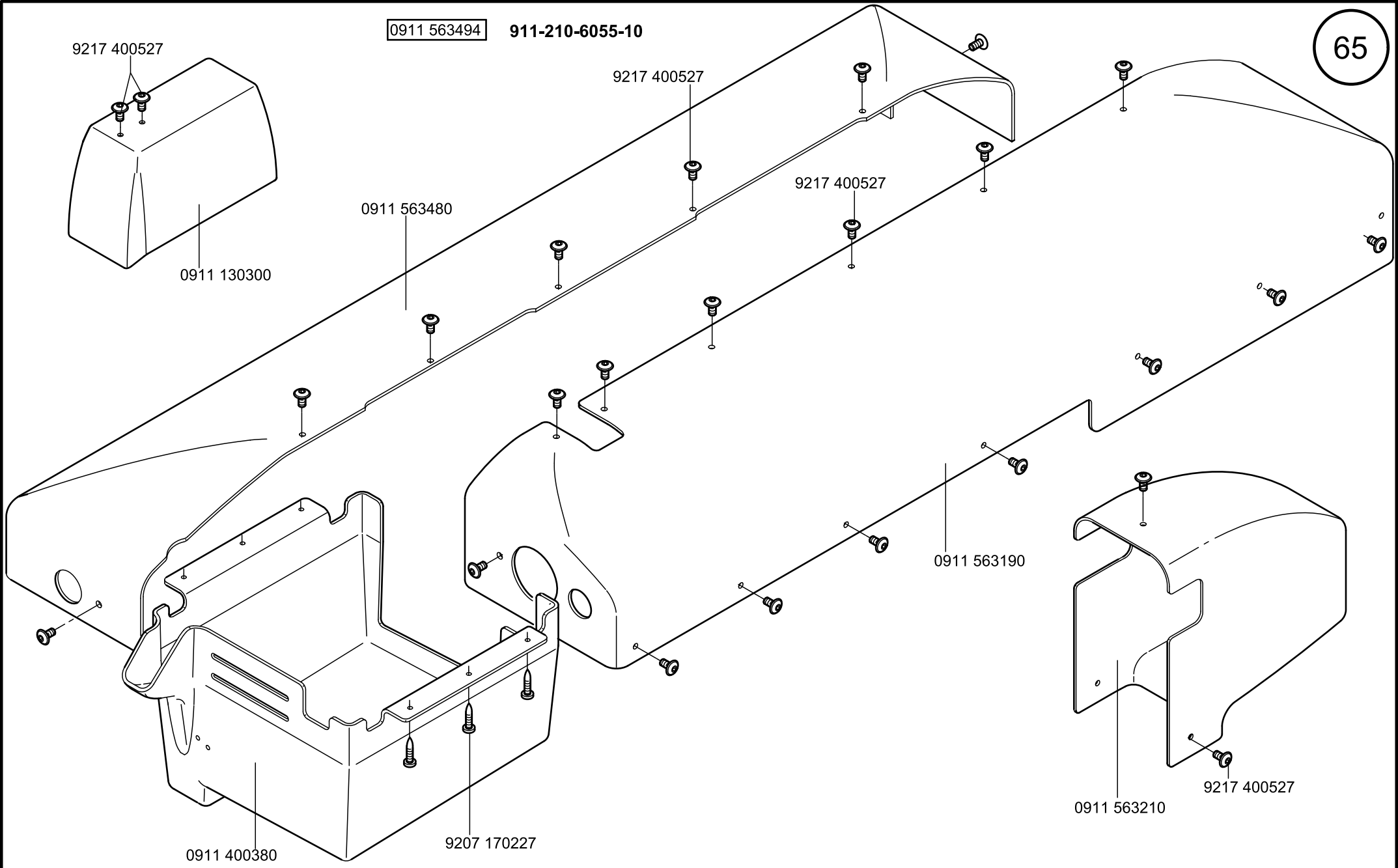

E-Nr. E-No.	Für Unterklassen/For subclasses Verwendungszweck/Use	Teilenummer/Part number	Nadelhalter Needle holder				Stichplatte ③ Throat plate		Haupt-Transporteur Main feed dog				Fuß ② Foot			Greifer ① Hook					
			Nadelabstand/Needle distance [mm]	Nadelhalter/Needle holder	Nadelhalter ,links/Needle holder, left	Nadelhalter, rechts/Needle holder, right	Stichlochgröße/Stitch hole size [mm]	Stichplatte/Throat plate	Schieber, links/Slide, left	Schieber, rechts/Slide, right	Stichlochgröße/Stitch hole size [mm]	Sägeverzahn/Serrated [mm]	Säge-schrägverzahn/Serrated, oblique [mm]	Kreuzverzahn/Cross toothed [mm]	Dachverzahn/Roof-shaped [mm]	Fester Fuß/Foot, rigid	Hüpf-Fuß/Skipping foot	Drückerfuß/Presser foot	Plizfuß/round head foot	Nadelschutz/Needle guard	Nadelsystem/Needle system
E101	-2103020; -2106020; -2106055  Näheinrichtung für Näharbeiten mit Parallelklammer oder Wechselklammer. Stichplatte mit Stichloch 2,0 mm und Hüpf-Fuß, für Nadelstärken 80-100 Nm.  Sewing equipment for sewing tasks with parallel clamp or change-over clamp. Throat plate with a stitch hole size of 2.0 mm and skipping foot, for needle size 80-100 Nm.	0911 E00101													0911 220083					134-35/90	9092 013419 090
E102	-2103020; -2106020; -2106055  Näheinrichtung für Näharbeiten mit Wechselklammersätzen. Stichplatte mit Stichloch 2,0 mm und Drückerfuß, für Nadelstärken 80-100 Nm.  Sewing equipment for sewing tasks with clamp set change-over clamp. Throat plate with a stitch hole size of 2.0 mm and presser foot, for needle size 80-100 Nm.	0911 E00102													0911 220093					134-35/90	9092 013419 090
E103	-2103020; -2106020; -2106055  Näheinrichtung für Näharbeiten mit Parallelklammer oder Wechselklammer. Stichplatte mit Stichloch 2,5 mm und Hüpf-Fuß, für Nadelstärken 100-140 Nm.  Sewing equipment for sewing tasks with parallel clamp or change-over clamp. Throat plate with a stitch hole size of 2.5 mm and skipping foot, for needle size 100-140 Nm.	0911 E00103													0911 220073					134-35/130	9092 013419 130

E-Nr. E-No.	Für Unterklassen/For subclasses Verwendungszweck/Use	Teilenummer/Part number	Nadelhalter Needle holder				Stichplatte ③ Throat plate		Haupt-Transporteur Main feed dog				Fuß ② Foot			Greifer ① Hook						
			Nadelabstand/Needle distance [mm]	Nadelhalter/Needle holder	Nadelhalter ,links/Needle holder, left	Nadelhalter, rechts/Needle holder, right	Stichlochgröße/Stitch hole size [mm]	Stichplatte/Throat plate	Schieber, links/Slide, left	Schieber, rechts/Slide, right	Stichlochgröße/Stitch hole size [mm]	Sägeverzahn/Serrated [mm]	Säge-schrägverzahn/Serrated, oblique [mm]	Kreuzverzahn/Cross toothed [mm]	Dachverzahn/Roof-shaped [mm]	Fester Fuß/Foot, rigid	Hüpf-Fuß/Skipping foot	Drückerfuß/Presser foot	Plizfuß/round head foot	Nadelschutz/Needle guard	Nadelsystem/Needle system	Nadel/Needle
E104	-2103020; -2106020; -2106055  Näheinrichtung für Näharbeiten mit Wechselklammersätzen. Stichplatte mit Stichloch 2,5 mm und Drückerfuß, für Nadelstärken 100-140 Nm.  Sewing equipment for sewing tasks with clamp set change-over clamp. Throat plate with a stitch hole size of 2.5 mm and presser foot, for needle size 100-140 Nm.	0911 E00104														0911 220053					134-35/130	9092 013419 130
E105	-2103020; -2106020; -2106055  Näheinrichtung für Näharbeiten mit Parallelklammer oder Wechselklammer. Stichplatte mit Stichloch 3,0 mm und Hüpf-Fuß, für Nadelstärken 140-180 Nm.  Sewing equipment for sewing tasks with parallel clamp or change-over clamp. Throat plate with a stitch hole size of 3.0 mm and skipping foot, for needle size 140-180 Nm.	0911 E00105													0911 220033						134-35/160	9092 013419 160
E106	-2103020; -2106020; -2106055  Näheinrichtung für Näharbeiten mit Wechselklammersätzen. Stichplatte mit Stichloch 3,0 mm und Drückerfuß, für Nadelstärken 140-180 Nm.  Sewing equipment for sewing tasks with clamp set change-over clamp. Throat plate with a stitch hole size of 3.0 mm and presser foot, for needle size 140-180 Nm.	0911 E00106														0911 220063					134-35/160	9092 013419 160



E-Nr. E-No.	Für Unterklassen/For subclasses Verwendungszweck/Use	Teilenummer/Part number	Nadelhalter Needle holder				Stichplatte ③ Throat plate			Haupt-Transporteur Main feed dog			Fuß ② Foot			Greifer ① Hook							
			Nadelabstand/Needle distance [mm]	Nadelhalter/Needle holder	Nadelhalter ,links/Needle holder, left	Nadelhalter, rechts/Needle holder, right	Stichlochgröße/Stitch hole size [mm]	Stichplatte/Throat plate	Schieber, links/Slide, left	Schieber, rechts/Slide, right	Stichlochgröße/Stitch hole size [mm]	Sägeverzahn/Serrated [mm]	Säge-schrägverzahn/Serrated, oblique [mm]	Kreuzverzahn/Cross toothed [mm]	Dachverzahn/Roof-shaped [mm]	Fester Fuß/Foot, rigid	Hüpf-Fuß/Skipping foot	Drückerfuß/Presser foot	Pilzfuß/round head foot	Nadelschutz/Needle guard	Nadelsystem/Needle system	Nadel/Needle	
E111	-2103020; -2106020; -2106055  Näheinrichtung für Näharbeiten mit Kaschierungen und Watte. Stichplatte mit Stichloch 2,5 mm und Pilzfuß, für Nadelstärken von 100-140 Nm.  Sewing equipment for sewing tasks with lamination and wadding/padded material. Throat plate with a stitch hole size of 2.5 mm and round head foot, for needle size 100-140 Nm.	0911 E00111																0911 220134			134-35/130		9092 013419 130

E101

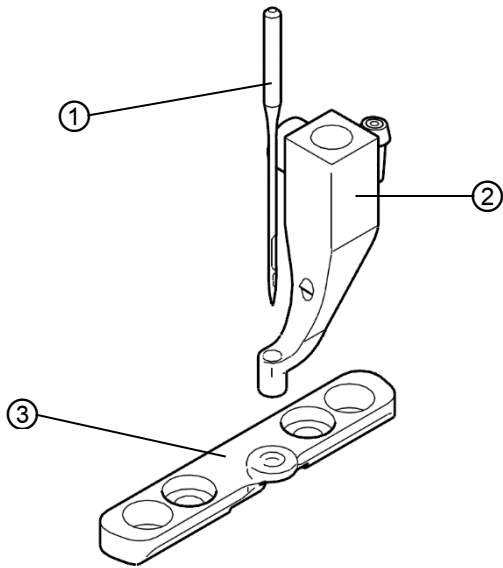

E102

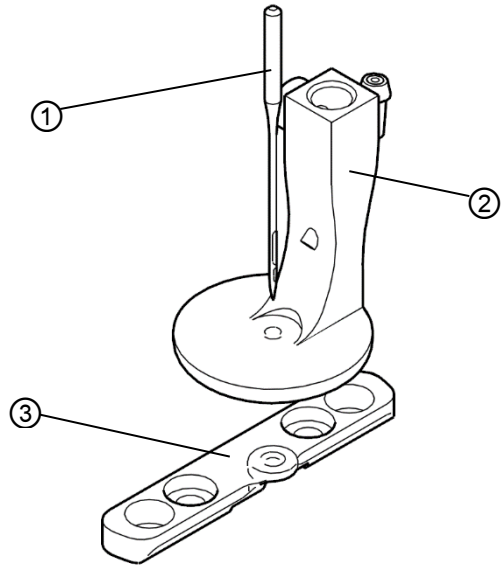

E103

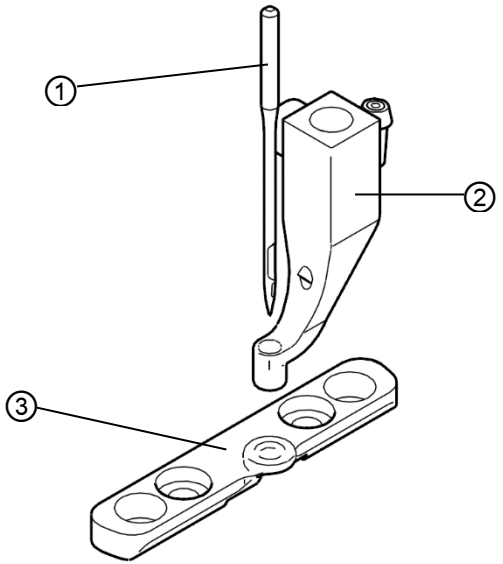

E104

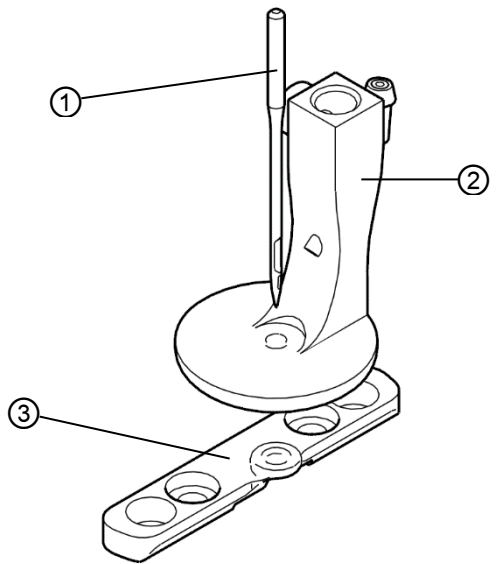

E105

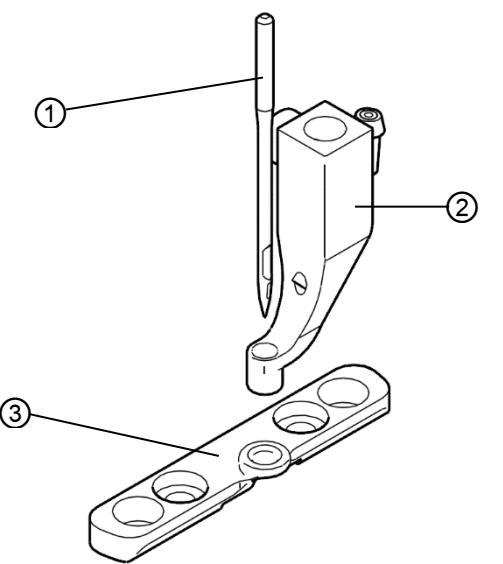

E106

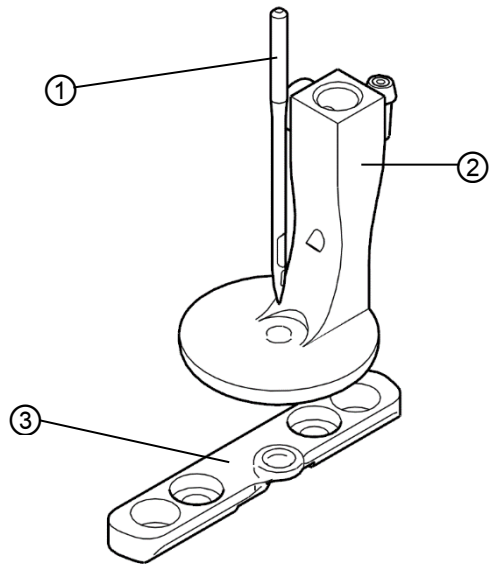

E111

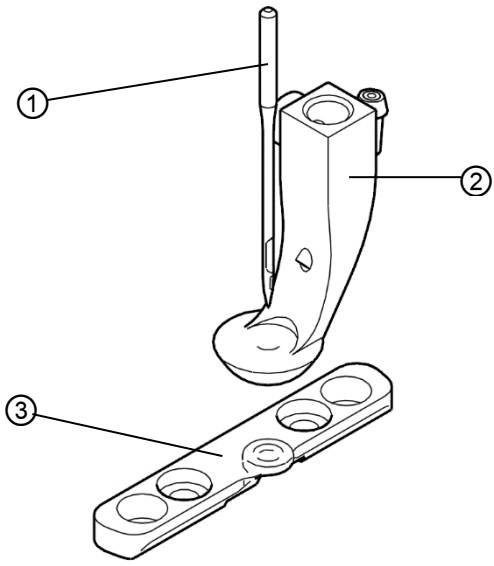







**DÜRKOPP ADLER AG**

Potsdamer Straße 190  
33719 Bielefeld  
GERMANY

Phone +49 (0) 521 / 925-00  
E-Mail [service@duerkopp-adler.com](mailto:service@duerkopp-adler.com)  
[www.duerkopp-adler.com](http://www.duerkopp-adler.com)